TEMPERATURE
Maximum ..... 82 degrees
Minimum ..... 31 degrees

UKIAH REPUBLICAN PRESS

THE LEADING NEWSPAPER OF MENDOCINO COUNTY

RAINFALL
For Week ..... 1.67 in.
For Week ..... 33.76 in.

Circulation of The Republican Press exceeds that of any newspaper published in Mendocino County and is a paid circulation.

UKIAH, MENDOCINO COUNTY, CALIFORNIA, APRIL 8, 1936

VOLUME LVIII No. 47

MUD SPRINGS DEVELOPMENT IS BEGINNING

Product Will Remove Lot Of Wrinkles From Faces

AN INTERESTING TALE

Peculiar Gray Color Flow Has No Grit —It Does Trick

The Willits News has some interesting facts regarding Mud Springs, the flow from which is to be used in metropolitan beauty parlors in facial treatments. Years dormant, the products of these springs seemingly escaped notice until recently. Now, however, there is considerable activity at the springs and it will not be long until the mud is commercialized.

Story Of The Resort.

Of the springs and their history Fred Loring writes interestingly as follows: The Mud Springs in Jackson Valley may be turned into a health resort or the site of a facial treatment factory, according to a lead article in The Ukiah Republican Press last week. These springs have excited curiosity ever since white people settled here, but they have never been commercialized. The springs are located seven miles due west of Laytonville and are on the Jackson Valley side of the ridge. The road to the place is the old county road through Cahto and the distance this way is about 14 miles from Laytonville. The 280-acre tract on which the springs are located belongs to the heirs of the late A. H. Petric, who live in San Francisco.

It Bubbles Out.

The springs are located near the head of Mud creek. The mud, which is a light gray color, and about the consistency of thick cream, bubbles up like a minia-

(Continued on Page Two)

Lewis Howard, Son Of Early Day Pastor

Lewis W. Howard, son of the late William and Orpha Ann Howard, and father of the late Zelah, Esther and Ward Howard, passed away in Ukiah March 28 after a short illness. Mr. Howard was born in Santa Ana 63 years ago and came to this valley at the age of four years and had passed the larger part of his life in Ukiah and vicinity. He was a grandson of Rev. Mark Howard, an early pioneer of this valley. Mr. Howard leaves three sisters, Mrs. Fred Rothschild, of San Francisco, Mrs. Rachael Markham, of Sacramento, and Mrs. Fred Smith, of Ukiah, also a grandson, Mark Howard, Jr., of San Francisco.

UP FOR EASTER

Miss Bernice Vassar, who is atending San Francisco State College, is expected to return today to pass part of her Easter vacation at the home of her grandmother, Mrs. C. M. Ward, and will enjoy a few days at the home of her parents, Mr. and Mrs. A. F. Redemeyer, near Laytonville.

A BIG SALE

The Ukiah Farmers' Club this week sold 40 tons of Grosit fertilizer for the Municipal Golf course. This is probably the largest sale of the kind recorded here.

Hundred Dollar Pony Was Sold

A. S. Jenkins, of Redwood Valley, recently advertised a Pinto pony for sale and Sunday last Mr. and Mrs. Stuart B. Dunbar and daughter, Jeanette came up from San San Francisco and paid Mr. Jenkins $100 for the animal, having read the classified advertisement of Mr. Jenkins in which he offered the pony for sale in The Republican Press. Instances of this kind, happening every issue of The Press, has caused The Republican Press to become the newspaper with more classified advertising than all the papers of the county combined. This is because almost everyone hereabouts reads The Press — The paper that carries the classified advertising is the paper the people read.

HURTLES OFF HIGHWAY AND DROPS 30 FT.

Traveler, Not Knowing Road, Has Harrowing Ordeal

FELL INTO THE CREEK

Driver Tries To Save Valuable Papers, Gashes Arm

The Willits News tells of a distressing mishap which last week befell Dan P. O'Sullivan, Santa Rosa, in which Mr. O'Sullivan met with a very peculiar accident a short distance north of Longvale. Mr. O'Sullivan was going south and had just rounded an outer curve when he lost control of his car and, instead of keeping the road, ran off the grade. At this point the road is about 30 feet above the level of Long Valley creek, and the car ran into the water and turned oved on its side in about three feet of water.

Cut Arm Badly.

Mr. O'Sullivan managed to climb out of the car and his first thought was to rescue some valuable papers in the car. He stuck his hand through one of the broken windows and in doing so cut a long ugly gash almost the entire length of his arm. He was taken to Howard Memorial Hospital for treatment.

Who He Is.

Mr. O'Sullivan is a field agent for California Lands, Inc., which is the real estate department of the Bank of America. The car was badly bent and otherwise damaged and is now at a garage.

HUNT SAWMILL TO BE MOVED

A Modern Plant Is To Be Operated Near Coolidge Park

Within a short time Gordon Hunt will begin erection of a 20,000 foot a day capacity lumber mill near Coolidge Park, about a half mile from the south fork of the Eel river and a mile off the highway on the road to Rockport, near the bridge.

Are Getting Ready.

A crew is now engaged in clearing the site for the plant. The mill will be up-to-date and, one good feature of it the sawdust will be burned as it is created.

Was At Orr's.

For some years Mr. Hunt has been operating in the Orr's creek country and the plant now there will be dismantled and taken north.

To Run Auto Camp.

There is a fine park site close to the mill which will go under the operating contract Mr. Hunt has and this, it is understood, will be developed this year so as to permit its use by autoists and before another season, a number of cottages will be built and a modern auto camp erected and operated under supervision of Mrs. Hunt.

Death Called W. C. Harned, Sacramento

Mr. and Mrs. O. C. Harned are home from Sacramento where they were called last week by the sudden death of Mr. Harned's father, O. C. Harned. Deceased had not been well of late, but the seriousness of his case was not suspected. Mr. Harned leaves a widow, Mrs. Louise M. Harned, beside a son.

ASKED TO PAY

Work is rapidly going on at the Community Club House and as materials are being delivered, it is necessary bills be paid. Those who have pledged contributions are requested to at once send in their checks so there may be no delay.

ROAD DELAYS YET HAMPER BRIDGE WORK

Contractors Ahead Of Schedule, But Highways Handicap

CABLES ALMOST SPUN

Waldo Approach Call For Completion In 300 Days

(By Stuart B .Dunbar)

With 700 men employed on all units of the Golden Gate bridge project, work this week was progressing at a rapid rate, and indications were the 60-day gain recently reported will be easily maintained.

Are About Through.

According to the weekly progress report of Chief Engineer Joseph B. Strauss, the cable spinning job is rapidly nearing completion. Forty-five strands have been completed over the west catwalk and 41 over the east walk at the close of last week's report. This leaves but 36 more strands to finish the job.

Work On Viaduct.

Pouring concrete for the east abutment of the high viaduct of the east approach road through the Presidio is under way this week and piledrivers are working at the east end of the low viaduct near the Palace of Fine Arts.

Hurrying The Lateral.

On the Marin side of the Golden Gate 200 men are working on the Sausalito lateral approach and the job is progressing more rapidly than originally was anticipated. Excavation for the braided connection with the main Waldo approach is under way and steam shovels and a battery of trucks will start work on a 125-foot cut near the north bridgehead this week. The cut through the hillside near Fort Baker gate is approximately 30 per cent complete and the big fill back of the Fort Baker Post is rapidly taking form.

Building Quarters.

Work on the north approach span is proceeding, with all the steel base plates set and some of the vertical steel in position. Foundations for the seven noncommissioned officers bungalows

(Continued on Page Three)

HIGH WATERS ARE EXPECTED

Freshets Will Be Aided By Releasing Waters Of Dam

(The Mendocino Beacon)

As this paper goes to press Friday night, we are in the midst of a southeast storm of considerable violence. Rain has been falling two days, and there appears to be a reasonable prospect the last bunch of logs put into the river at the mouth of the Little Northfork at Boyle's camp will be carried into the boom or into tide water if it continues another day or two.

To Raise Dam Water.

Repairs were instituted at Hellgate dam some time ago and are understood to have been completed. In that case a head of water may be secured at this dam and turned into the south fork and if the natural rise in the river is sufficient boost these logs from their present resting place. If these logs are secured it will insure a longer run of the mill this summer.

Mrs. Mary Osborne Was Buried Here

Death beckoned Mrs. Mary Osborne, member of the pioneer Brower family of Potter Valley, last week. The funeral arrangements were in charge of Eversole's Mortuary and burial was in the Ukiah cemetery. Rev. Claude Mosher officiated. Deceased, who was beloved by all who knew her, leaves a son, Harry Smith, of Potter Valley.

RUMOR INVESTIGATOR REPORTS PERKINS ACCOUNTS FOUND O.K.

Ugly Stories, Believed Circulated For Political Reasons Against Supervisor From The Coast, Have Been Disproved

C. R. Perkins
Supervisor

About a year ago there began to be heard persistent and very serious charges regarding road funds in the road district of Supervisor Chas. R. Perkins. Then came rumors certain parties had been checking up on Supervisor Perkins' road operations and that indications of instances in which the best interests of Mendocino county had not been provided for had been exposed.

Nothing To Fear.

Through this whole procedure Supervisor Perkins insisted there was nothing wrong, that he was willing to show his books and that he courted an investigation.

Rumors Kept On.

Still the ugly stories were circulated, but no action was taken.

Finally, after another long delay in which the insinuation continued to be heard and in which the cases of alleged crookedness were increased, the grand jury took action against James Barton. A claim was made Mr. Barton had put in a fill and charged for the same and that he had used county material. At once Mr. Barton sent the sum alleged to have been overcharged to the county. Then came more rumors and intimations of contemplated criminal proceedings against Mr. Barton, who was road foreman for Supervisor Perkins, and also threats Supervisor Perkins' official conduct was to be put under scrutiny. Again did Supervisor Perkins maintain he had done nothing to merit prosecution and once more did he assert he had nothing to fear. Not only this, but Supervisor Perkins openly championed his road foreman and declared he would stand by him.

Tales Became Worse.

Hard on the heels of this the whole matter, apparently, went into the grand jury and, as is always the case while such situations are before a body of an inquisitorial kind, stories persisted to the great detriment of both Roadmaster Barton and Supervisor Perkins. All this time each of the men against whom the rumors were now growing, stood their ground and steadfastly maintained there had been no wrong doing.

He Found No Facts.

District Attorney Lilburn I. Gibson went into the matter thoroughly, it was semi-officially understood. From sources of the highest authority The Republican Press is informed the District Attorney talked to many people who were alleged to have knowledge of matters that were not exactly right, but, in the end, District Attorney Gibson could not get facts on which to warrant his directing the grand jury to return an indictment against either of the two men.

Breaking Point Reached.

Notwithstanding the fact no indictment was returned the exasperating and, apparently entirely unwarranted and seemingly politically inspired rumors persisted. The nature of the charges and the fact they were not brought to a head began to create an issue. Friends of Supervisor Perkins started a demand that the charges be either proven or else an exoneration be given the two men.

Appealed To Sacramento.

About this time, it is understood, District Attorney Gibson referred certain of the legal questions involved to the Attorney General's office. A reply came from Sacramento which was not satisfactory and, once more the whole matter marked time.

Ready To Act.

Throughout the long controversy the attitude of District Attorney Gibson was that, if evidence warranting his proceeding could be obtained, he was willing to go ahead with a prosecution but, under the prevailing conditions, with great volumes of rumors and no facts, he was loath to advise the grand jury to return an indictment against either or both of the men.

Nothing Is Done.

Periods of inaction continued.

The Probe Started.

At length came whispers an investigator was at work in the Fort Bragg section. Various people were being approached by a stranger, who sought facts about road work in the upper coast district.

Brother Had Worked.

Then there was heard a story one of the investigators, who was following the legal features of the case, had made the statement that, other than the discovery a brother of Supervisor Perkins had been hired on road work—and which action was not illegal—nothing had, up to that time, been unearthed that reflected on Supervisor Perkins or Road Foreman Barton.

Reports Kept Coming.

The stories concerning an investigator, assertedly a Kane Detective operative, being at work on the coast continued to be heard.

A Claim Showed Up.

Then, over in the court house a claim was filed by the Kane Detective Agency for $206 for investigation. This claim was discovered about a month ago. It is presumed to represent the amount due for the investigation of the charges against Supervisor Perkins and Roadmaster Barton. Since that date there was filed with District Attorney Gibson the report of the investigator and, while District Attorney Gibson has given The Republican Press no inkling of what the report contains, on the most reliable information The Press has been advised the investigator, after interrogating as many as 100 persons along the coast who might have knowledge of matters involved, has reported there was nothing unearthed that would warrant bringing indictments against Supervisor Perkins and Roadmaster James Barton.

Let The Public Know.

In view of the wide publicity the activiites have produced, it is only fair to Supervisor Perkins and Roadmaster Barton the full facts, whatever they are, be given the taxpayers as quickly as possible.

Grace Frederickson Takes A Stand

To The People of Ukiah:

Many of you are acquainted with me. Some of you are not. I wish you to know, if elected to act on your City Council April 14, I sincerely pledge to give my unbiased personal service to your problems.

We expect Ukiah to develop rapidly with the completion of the Golden Gate Bridge—Expecting won't do it, however. We must work together. This is your business — the business of the people of Ukiah—you bear the burden of expense. You should, therefore, be able to feel free to counsel with the trustees at any time on any part of the city's affairs.

I faithfully promise to work to your interest or tell you why, if I can not.

Sincerely,

GRACE FREDERICKSON.

ABANDON HOPE FOR KOSKELA BOYS AND BOAT

Albion Men Sailed In Teeth Of A Storm, Believed Dead

NO SIGN OF BOATS YET

Pt. Arena Is Believed About Where 3 Perished

HOPE ABANDONED

At San Francisco, where reports have been received from all vessels aiding in the search for the three Koskela brothers, of Albion, who went to sea during a storm two weeks ago, hope has been given up. Nothing has been learned concerning the men or boats and, it is feared, the bodies or the crafts will never be found.

Coast guard cutters from both Eureka and San Francisco have been searching diligently the past 10 days for some clue that might divulge the fate of the three Koskela brothers, Arthur, Paul and Theodore, who left Sausalito between 7 and 7:30 o'clock Thursday evening, March 19, for Albion, aboard their two fishing launches, says The Fort Bragg Advocate.

Built Their Boat.

The boys had been engaged in crab fishing at Sausalito since the opening of the season last fall and, during that time had at odd moments built a new launch and intended to take both boats to Eureka April first to commence salmon fishing.

Storm Was On.

According to the records of the life saving station, there was an 82-mile gale blowing from the northwest at 5 a. m. March 20, and this would have struck the two boats as they neared Point Arena. There appears to be no doubt but that the boats foundered and the men were lost, but the Coast Guard is not giving up hope they might at least find some object that would conclusively verify this report. It has been 20 days since the three men started for home and not a clue

(Continued on Page Three)

ORPHANS ARE TO SEE CIRCUS

Tom Mix Promises A. R. O'Brien Passes For Youngsters

Thomas Francis Heney, who is advance man for The Tom Mix Circus, was in town the last of the week and was contracting space in local newspapers.

Met Old Friend.

Mr. Heney is an old-time San Francisco man and a friend of long standing of A. R. O'Brien and while here, at the solicitation of Mr. O'Brien, very kindly arranged so the orphan boys and girls at the Albertinum would be admitted to Tom Mix Circus on passes when the big attraction comes here.

Will Recuperate At The Crawford Ranch

Jack Crawford for three years in the offices of The Golden Gate Bridge and Highway District, San Francisco, who took a leave of absence from his duties the first of the month, because of ill health, came up from the Bay Thursday and will remain on the L. E. Crawford ranch indefinitely.

TO LIVE HERE

Mr. and Mrs. A. J. Metzler expect to arrive in Ukiah about the first of May from Arlington, Ohio. They have purchased the Albertson property on Standley street and will make their home in Ukiah. Mrs. Metzler is the mother of B. E. Houdeshell.

RAINFALL HAS EXCEEDED 1935 PRECIPITATION

Little Lake Valley's Gauges Show Over 54 Inches Now

STORMS NOT PASSED

Unsettled Conditions Indicate More Rain Is Coming

(The Willits News)

This year March lived up to its reputation and went out like a roaring lion after coming in like a very meek lamb. The weather still is unsettled but the cold snap appears to be broken and we are due for some warm weather soon.

Had Another Snow.

Sunday and Monday most of the hills north and east of Willits were covered with snow and there was reported some three inches of snow in Long Valley Monday morning. There is still a lot of snow on San Hdrin and neighboring high mountains but none left at the lower levels.

Now 54.86 Inches.

The rain that fell in this section was quite welcome and will be a big help to pasture lands which were beginning to show a need for moisture. The rainfall for the storm amounted to 3.15 inches in Willits, bringing our total for the season up to 54.86 inches.

TO SAFEGUARD A DEATH TRAP

State And County Authorities Will Act To Forestall Wrecks

M. J. McVey, who was here yesterday from Humboldt county, stated county and traffic officials were taking up the matter of providing safeguards at the spot one mile south of Meyers, on Eel river, where Mrs. Frank Landergan and Marjorie Briceland met their deaths three weeks ago.

Is A Death Trap.

The spot is very dangerous and, according to reports, six machines have gone off the grade at this point of late, although the recent fatal accident was the only tragedy recorded. The two young women were last seen shortly after midnight at a South Fork union high school party, the accident is believed to have happened 33 hours before the discovery of their bodies by R. Wood, of Garberville.

Discovered The Wreck.

Mr. Wood was attracted to the scene by the glint of sunlight on a piece of metal in the water. He stopped to investigate and found the automobile in about seven feet of water, with one of the girls' legs sticking through the windshield.

Recovered Remains.

Humboldt county authorities were notified and, after considerable difficulty, got the bodies out of the car. The girls were identified from the license plates on the car before their bodies had been taken out.

Old Timer Coming Back From China

Word was received by Walter Sandelin that Wong Lung, who for 35 years has been connected with The Palace Hotel, is on his way back from China on the President Coolidge, having left the Orient March 21 and will be greeting his friends in Ukiah by Wednesday of next week.

HAPPENED HERE

Turn to page two and read Ripley's local tale about Wes Martin's adventure in an ice box throughout one entire night—Believe It Or Not.

'36 BASEBALL SEASON WILL BEGIN SUNDAY

Rules Adopted And A Schedule Prepared Up To June 6

GAMES ARE 7 INNINGS

Contests Will Begin At 1:30 On Ukiah City Grounds

Baseball fans are going to begin getting a taste of sport right away. The first game scheduled was between the Lions Club and the 20-30 Club and the Rotarians and the Braves Sunday.

The first game will start at 1:30. All games to be seven innings in length, except games tied which will be played out without reference to the 1:30 time limit. The team mentioned first is at bat first; game first mentioned is first game of the afternoon. If postponements are necessary, the games will be played on scheduled dates.

The Season's Games.

Starting Sunday next the schedule runs:

April 12—Lions-Rotary, 20-30-Braves.

April 19—Lions-Braves, 20-30-Rotary.

April 26—20-30-Lions, Braves-Rotary.

May 3—Rotary Lions, Braves-20-30.

May 10—Rotary-20-30, Braves-Lions.

May 17—Rotary-Braves, Lions-20-30.

May 24—Braves-20-30, Rotary-Lions.

May 31—20-30-Rotary, Braves-Lions.

June 6 — Reserved for any games postponed.

Notes and rules to players and managers are as follows:

All games to be played at Ukiah and to be seven innings in length, with an hour and 30 minutes time limit. First game at 1:30.

Players and managers must wear uniforms of like sweatshirts and caps, or regular uniforms.

Player limit is 15. Teams to be formed from those residing in Ukiah, Potter or Hopland high schools districts on April 1. In event injury or moving necessitates replacements ,they must be chosen from players originally eligible, but not playing on any other team.

Admission 10 cents; grammar school children free.

Rules to be used are those of Spalding's Baseball Guide of 1936, except as to length of games. Pay particular attention to pitching rules and avoid questions. No freak deliveries will be allowed.

Ground rules—On overthrows or passed balls, runner may take

(Continued on Page Six)

H. White Buried At Laytonville Sunday

Many went from here to attend the funeral of Harry Whte which was held in Cahto cemetery. Mr. White had been living in San Francisco a great many years but returned to Ukiah two years ago, following a severe attack of rheumatism and has been residing here at the home of his sister, Mrs. Belle Fleming, since. The dead man was a son of Mr. and Mrs. Robt. White and is survived by two brothers, C. T. White, Redwood City, and James White, Laytonville, and three sisters, Mrs. Ella Keller, Ukiah, Mrs. Belle Fleming, Ukiah, and Mrs. Minnie Brennan. Mr. White was 69 years of age. The funeral was conducted by the Eversole Mortuary, Sunday.

Bob Keeline Buys A Ranch On Coast

Mr. and Mrs. R. B. Keeline, formerly of Ukiah, bought 30 acres of land in Little Lake valley last week. They moved out to the place Sunday. Mr. Keeline will stay on the ranch and improve it, while Mrs. Keeline continues at the Golden Rule Groceteria, Fort Bragg.

Issued Every Wednesday
$2.50 a Year $1.50 Six Months
10 Cents Single Copy
Entered in the Post Office at Ukiah, California, as Mail Matter of the Second Class

The PRESS EDITORIAL PAGE

A. R. O'BRIEN
Publisher

THE TRUTH "—is also found in frank confession of error."

Member of REDWOOD EMPIRE NEWSPAPER PUBLISHERS Unit. REDWOOD EMPIRE ASSOCIATION

IT IS UNEXPLAINED

BRUNO RICHARD HAUPTMANN'S death in the electric chair Friday night has not served to convince many American people full punishment for the crime has been meted out. The great majority of Americans are convinced Hauptmann was guilty, but that he had accomplices cannot be controverted, but, who were they? That secret, according to Clarence Darrow, may never now be known.

The brilliant criminal attorney, in virtual retirement now, less than a week ago pleaded that the German carpenter was entitled to another trial, that he never yet had a trial in the "true sense of American jurisprudence." He said "The case has not been solved, regardless of Hauptmann's guilt or innocence." Clarence Darrow's opinion had not changed Friday night. Stunned at the news Hauptmann had walked to his death in the execution chamber at Trenton, he shook his head as if at first unable to believe his ears. At last he said: "I'm sorry it had to turn out this way." It would not be proper, he said, for him to say more on the strange case which for four years had flashed across the headlines of the nation's newspapers. "But," he added, "what I said before still holds true. Hauptmann should have had a new trial. His first conviction was a farce. Even Charles A. Lindbergh, father of the murdered baby, was partly responsible for the 'travesty' which resulted in Hauptmann's first conviction. He sat there in the courtroom a national hero. It was natural that he should wish to attend the trial. But it was not in the best interests of justice. I'm sorry it had to turn out that way," the famous criminal lawyer said. "There are angles to the case which I am sure many persons feel were not settled satisfactorily."

In some of the views he expresses Clarence Darrow is, unquestionably, right.

I am amused at what my old friend says about the impropriety of allowing Charles A. Lindberg in the courtroom during the trial because of the bad background it created for the accused kidnapper. My mind goes back 30 years, when my first big newspaper assignment was the Moyer-Haywood-Pettibone case at Boise, Idaho. The three men were accused of assassinating Governor Frank Steunenberg. Clarence Darrow was ace attorney for the Western Federation of Miners—and he did his job 100 per cent perfect, but he used stage props aplenty. One of the main plays on the sympathy of the jury—and not decried by Clarence Darrow, either, was the appearance in the courtroom at Boise every day of the trial of "Big Bill' Haywood's invalid wife. Mrs. Haywood was wheeled into the court room in an invalid chair by a trained nurse in uniform — and Mrs. Haywood did her part well, too, at times almost collapsing and necessitating the attention of the nurse to revive her.

"The moving hand of time" chalks things down and Clarence Darrow should not forget that, if it was all right for him to bring Mrs. Haywood into the courtroom at Boise, as he did, it might, perhaps, have been all right, too, for Charles A. Lindbergh to sit silently in that New Jersey court room and listen to the story telling how his little boy had been murdered.

TALLANT TUBBS IS WISE

FORMER SENATOR TALLANT TUBBS, whose column of comment is a particular feature of Andy Anderson's Sausalito News, is back from a vacation trip to Hawaii, and shows he has kept close watch on the political situation, in which he specializes. He writes:

"On May 6 all the Earl Warren people will know exactly what it is all about. They will know that the people of California do not vote for figureheads. They will know that the people of California have very definite ideas as to presidential nominees.

"They will know that the people of California like things done openly and aboveboard. And they will know without any doubt in their minds that they have been relieved of any further work in connection with the Republican National Convention at Cleveland.

"Mr. Warren likes to have his ticket referred to as a 'Free Delegation.' It is not a 'Free Delegation' now, but it will be freed by the votes of the people May 5. And when the convention is in progress in June it will be decidedly a 'Free Delegation.'

"It's members will be entirely free to sit peacefully in their homes or offices, turn on their radios and listen to the Landon Delegation conduct itself honestly, fearlessly and, we hope, wisely in the selection of a presidential nominee.

And the Warren people, we are certain, will then become wiser Republicans and more valuable Republicans. There is no better teacher than experience."

Yes, Tallant Tubbs is wise and what he says above comes pretty close to a prophesy that will come true. On top of this and of more close interest to Mendocino county is a recent local happening — the foregathering of a few men who misled themselves into believing a hand-picked candidate, known to them only, could be paraded forth as the choice of the Republicans and the man to beat Clarence F. Lea, instead of permitting that candidate to go before the people at the primary and take his chances.

There was a good chance of defeating Mr. Lea if an outstanding candidate had been championed and he had been regularly put before the people by the established political methods of California.

The man now running has about as much show of doing so as a one-legged man in a hurdle race.

PERSONAL MENTION

Paul Racine, who conducts the Fort Bragg newsstand, had matters requiring his attention at the courthouse Monday and returned later to his coast home.

L. F. Mahan, known to almost everyone as "Red" Mahan, was a genial representative of Little Lake valley here the forepart of the week.

Don. Mackintosh. who keeps everlastingly after his farming duties in Anderson Valley, was over this week from Boonville and returned the same afternoon to his ranch.

Father Finbar O'Callahan, parish priest at Willits, was in Ukiah Monday and was a guest while in town at St. Mary's parish house.

Mrs. Bert Lane was down Saturday from Calpella for a short visit with her mother Mrs. Mary McClellan.

Bernice Frost, student at U. C., is enjoying the Easter vacation at the home of her parents in Potter Valley.

La Verne M. Scott came up from Petaluma Friday for a visit at the home of his parents, Mr. and Mrs. A. D. Scott, returning Sunday.

Mr. and Mrs. George A. Johnson and daughter Edith Bertsch were San Francisco visitors the last of the week.

Mrs. John Houx, of Willits, after visiting relatives in Upper Lake, returned to Willits Monday, stopping a short time in Ukiah enroute home.

Fred Loring was here the first of the week getting stories for that excellent paper, The Willits News.

J. F. Lanesmeyer and daughter Mrs. Frank Taft, Jr., came down the first of the week from Willits, being called here on jury duty.

Mr. and Mrs. Carl Fisher, of Willits, were countyseat visitors Monday. For years Mr. Fisher was in the bakery business. but is now engaged in ranching.

Mr. and Mrs. Robert Huber were Dos Rios residents seen here this week, Mrs. Huber being subpoenaed as a juror.

"Bert" Kerrigan, for a long time successfully managing the Petaluma Chamber of Commerce and now contact man of the State Railroad Commission, was in town on official matters Saturday.

Easter Egg Hunt On Saturday Morning

The annual Easter Egg Hunt, sponsored by Ukiah Lions Club, will be held Saturday morning, April 11, at 10 o'clock. The hunt will take place at Municipal Park and 100 dozen Easter eggs will be scattered over the grounds for the youngsters of the community to find. Prizes will be given and it is expected there will be scores of youngsters at the park to participate in the event.

MOTOR TO BAY

Mr. and Mrs. C. S. Myszka, Mrs. G. W. Stout and Mrs. L. E. Basford drove to the city last week, the latter remaining in San Francisco and the others returning home later.

ON EASTER VACATION

Miss Laura Kaiser and Miss Audrey Hollenbeck left Friday evening for Oakland to visit at the homes of their parents during the Easter holidays.

GO TO DINNER

The Sonoma Chapter of the American Institute of Banking will have a dinner this evening at Buon Gusto Hotel, Santa Rosa, when the board of governors will dine. Those going from here are F. E. Dickey, Carl Daubenieck and George Keortz.

Edward W. James, manager of the AAA, and John Austin of the Shell Oil Company were in Fort Bragg and attended the dinner at the Community Club Friday evening.

Ferdinand Valette was a passenger on the train Sunday for San Francisco where he will pass a vacation of a week.

Arthur Moilanen came here from Fort Bragg Saturday to get his sister, Miss Helen Moilanen, who has been here training, to take a position in the Pacific Telephone & Telegraph Co. office on the coast.

Mr. and Mrs. Orval Archer, of Willits, were here Saturday a few hours. Mr. Archer, former assistant cashier of The Savings Bank of Mendocino County, of this city, is now cashier of The Bank of Willits.

Mr. and Mrs. A. V. Lucas were here yesterday from Haywood to visit relatives.

Arthur Poma went to San Francisco Saturday for a weekend visit with relatives.

MUD SPRINGS

(Continued from Page One)

ture volcano and forms mounds about three feet in height. There is no grit in the mud and all sorts of claims have been made about its curative properties.

Takes Out Wrinkles?

It is now claimed this mud is splendid for taking out the wrinkles in women's faces and there is a crew of men now at work to develop the property with a view to shipping the mud to the metropolitan beauty parlors where the ladies may use it in having their faces made over. Beauty parlors now use other kinds of mud for this purpose, but none of them are equal to the Jackson Valley product, according to the promoters.

Had Big Run.

At the turn of the century, what was known as "Denver Mud" was put up in cans and sold in every drug store in the nation, and there seems to be no reason why the Mendocino county article should not become just as famous. This mud may be good for other things besides facial treatments, and it is claimed it is good for rheumatism. People with that ailment used to go to the springs for baths which they claimed were very helpful.

Nice Soda Spring.

On the same property, but a half mile distant, is the Crystal Spring, said to be just about the best soda water to be found anywhere.

Former Supervisor J. M. Rupe and wife and son, Luther Rupe, were here from Willits Tuesday.

L. J. Scooffy, of Noyo Lodge, stopped off in Ukiah Sunday en route home after a week's visit in San Francisco.

Mr and Mrs. James E. Pemberton are this week much enjoying a visit from their daughter Pearl, Mrs. Charles Elgin Knott of San Luis Obispo, and her daughter, Janette, aged seven.

Mr. and Mrs. A. W. Ford were in Willits Saturday visiting friends.

Mr. and Mrs. Roy Whiteside and children, who have been living in San Jose, have returned to Potter Valley for the summer. Mr. Whiteside recently passed the examination for postal carrier and may be called on at any time to assume his duties as a mail carrier in San Jose.

Sidelights of Sadness

Being incidents connected with California's State Prisons as observed by A. R. O'Brien, editor of The Republican Press, who is a director of the State Board of Prisons of California.

ONE WONDERS WHY

George Hall was a cold-blooded murderer. Without any compassion he shot to death two men at Yreka three years ago and by devious legal tricks staved off a merited execution so long a time it was feared he might, in the end escape the well-deserved punishment that, leaden-footed, at last, overtook him.

What is there about a cruel, wanton slayer like George Hall that attracts, and steadfastly holds a woman of much more than ordinary ability! With his wife, Ann Hall, he was unfaithful, brutal, treacherous. Yet during the years George Hall waged a battle in court to escape the gibbet, Ann Hall worked uncomplainingly to provide funds for him. A large amount came from somewhere — the story is Ann Hall's family provided it. George Hall showed little concern for his wife. His attitude was always "Gimme, gimme." Her greatest efforts made in his behalf were accepted by the murderer as being coming to him. Ann Hall appeared to take that same view of what was expected of her by her mate and loyally she carried on.

The end of the limit came one Sunday. Ann Hall steeled herself and went to Folsom to see her condemned husband. With her she carried two automatics, a supply of shells, a roll of money and some get-away clothing. She got the guns inside the walls—almost delivered one to her waiting-to-be-hung husband, but alert guards overpowered the pair and she was disarmed.

Then she was arrested.

The story of the Hall case is state history.

George Hall was hung, March 28, as he should have been, long, long ago. The next day Ann Hall was brought into court at Sacramento and. pale but composed, stood before Judge Dal Lemon and murmured a quiet "guilty" plea to the charge she smuggled two automatic pistols into Folsom prison in an admitted attempt to aid her husband make a desperate flight to escape the gallows. Mrs. Hall waived the statutory delay, and was sentenced to the Tehachapi institution immediately. The second count, that of conspiracy to aid a prisoner to escape, was dismissed on motion of District Attorney Otis D. Babcock who called the court's attention to the fact Mrs. Hall had worked alone in the escape plot; she had visited her husband every time she was permitted to do so, and had written him letters every day. "This case is different. Ann Hall has shown constancy, and while her act on March 8 was foolhardy and dangerous, it was only an attempt to aid her mate. I am convinced this is no time for a district attorney to exact every pound of flesh," Otis Babcock said, in moving for dismissal of the second charge.

One day in some little town before that strange "break" of the bad kind that, in an instant, makes a man an outlaw from society took place, Ann Hall probably, blushingly. told the minister who married her to George Hall she would be loyal to her mate and the sacrifices she made in later years proves it was not an idle promise.

Ann Hall is down in the hills at Tehachapi—She's just a number there, but her's was not, as District Attorney Otis Babcock correctly said, "a case that demanded the exacting of the last pound of flesh."

Ann Hall had an almost unbelievable supply of one of the highest virtues in the world—Loyalty.

She misapplied its use, it is true, but that was a mistake of the mind, not a fault of heart.

One wonders why fate threw Ann Hall, and all her loyalty, to a murderer?

He's Just Like All The Others

Arthur Tibbetts, local postoffice employe, had a house to rent and, of course, inserted a wantad in the classified columns of The Republican Press. One insertion of the ad rented the house for Mr. Tibbets. Everyone hereabouts reads The Republican Press—The paper that carries the classified ads is the paper the people read.

Press Want Ads are sure to bring satisfactory results.

Another User Is Well Satisfied

E. W. Dutton had a cottage on his ranch he wanted to rent. He inserted a classified ad in The Republican Press last week and rented the cottage immediately. There is only one way to get results — Use Press wantads —The paper that carries the classified ads is the paper the people read.

See the Stewart-Warner Refrigerator with Save-A-Step, at Hansen's, 110 N. School St.

RIPLEY'S BELIEVE IT OR NOT

EXPLANATION OF YESTERDAY'S CARTOON

THE MORIBUND SUN. — The sun, like all the other fixed stars, is a tremendous power station, generating energy in its interior. This energy is unceasingly poured out into space at the rate of fifty horsepower to every square inch of the sun's surface. Radiation has weight. It is estimated that the total radiation which pours out from the sun every second weighs more than four billion tons. Thus the sun is losing weight at the rate of about 250 million tons every minute, or about 360 billion tons every twenty-four hours.

MR. TEEHEE.—Houston B. Teehee, a full-blood Cherokee Indian of Tahlequah, Okla., was register of the treasury in President Wilson's administration. His signature appears on a record quantity of American currency and on all the Liberty bonds. The name Teehee was a nickname given by the Union troops in the Civil War to his father, Di-pi-hi (the Killer), who fought on the Union side. The younger Mr. Teehee was a ward of the United States Government until 1910, when the government guardianship over him was removed.

(Courtesy of The San Francisco Examiner)

County News

The scarlet fever epidemic which has prevailed for weeks in Ukiah valley has subsided.

If you fail to read The Republican Press you will not get all of the news of Mendocino county.

An invasion of service stations threatens the Redwood Highway section of the Ukiah valley.

The announced candidacy of Harry L. Sanborn, of San Rafael, does not provoke much fear of Congressman Lea's being defeated in this district.

The Wheeler Timber Co. is being sued for more than $800,000 for overdue indebtedness.

Many will go from Mendocino county to attend the Baby Beef Show in South San Francisco.

The Pacific Telephone & Telegraph Co. is planning on putting its cables underground in the Ukiah business section.

The Red Cross drive is not being supported as it should in many places about the county.

Eugene Bacci, accused of assaulting two aged men at Tatu will go to trial late this month.

L. H. Allen, who ran down and seriously injured Mr. and Mrs. H. R. Paull in Ukiah, will be tried shortly.

E. O. Price was arrested in San Francisco in connection with an alleged Mendocino county car theft.

Classified advertising in The Republican Press rarely fails to get quick, satisfactory results.

Military training camps will draw a number of Mendocino county youths to Monterey this summer.

Several San Francisco men are dickering for country homes in the hills of the county.

The old Burns & Waterhouse horse-breeding farm in McDowell valley is to be re-opened.

Anton Mallovitz, who was found dead in the woods of the coast. a coroner's jury finds, was killed by a falling tree.

The sensational Hemenway rape case is on in Mendocino courts. Mr. Hemenway comes from Covelo.

No trace has been found of the three Koskela brothers of Albion who, in a shipping smack, are believed to have perished at sea.

Just how badly the orchards of the Ukiah valley were hit by frosts of recent days cannot be told.

A number of homes are being built at Willits.

Unexpected Tragedy That Followed Moving the Leper Priest's Body. Read about it in this Sunday's American Weekly, the magazine distributed with The San Francisco Examiner.—Advt.

Stewart-Warner, the complete refrigerator. See it at Hansen's, 110 N. School St.

Great Trees Were Razed In Storm

Winter storms took a heavy toll of redwood trees in Humboldt county, according to a survey just completed by the division of parks. Fifty-four giant redwoods were blown down or undercut by river floods. These trees contained a total of 400,000 board feet of lumber.

NOT DOING WELL

Anything but encouraging reports have come from Father Berchmans Cantillon, who is a patient at St. Mary's hospital, San Francisco. Father Cantillon has been ill a number of weeks and practically no improvement, hospital reports say, is shown in his case.

IS ABOUT WELL

Ernest Elliott, of Redwood Valley, who was operated on at Howard Memorial Hospital, Willits, for acute appendicitis, has passed the crisis and will be released from the hospital in a few days.

IN SAN FRANCISCO

A. R. O'Brien left yesterday for San Francisco to attend a meeting of the board of directors of the Golden Gate Bridge and Highway district in the city this morning.

James White is here from Laytonville, coming to Ukiah to be present during the recent illness and subsequent death of his brother Henry White who was buried at Laytonville yesterday.

EASTMAN CAMERA FREE

The Ukiah Electric Laundry is offering customers an opportunity to obtain free an Eastman Baby Brownie or Eastman Norton Pocket Camera. These are available to old and new customers alike and only through our system of credits. . . Call at our office and learn particulars. . . . There are no obligations and we are sure you will find the arrangement most attractive. . . . With vacation time at hand every family finds keen enjoyment in owning an Eastman.

Ukiah Electric Laundry

DOGS KILLING VALLEY SHEEP

Flocks Are Being Attacked By Vicious Stray Canines

Special Correspondence of The Press

REDWOOD VALLEY, April 6.—Mrs. Louise Culbert, many years a resident of the Calpella section and aunt to Mrs. John Finne, passed away in San Francisco after a prolonged illness at the home of her sister. The remains were shipped to Ukiah where at Eversole's Mortuary the funeral took place Saturday afternoon. Rev. Claude Mosher was in charge of the services. The pallbearers were K. C. Eversole, C. H. Bull, John Finne, Fred Finne, T. Hudtloff and A. O. Boyd.

Influenza Closed Schools.

School was closed Tuesday on account of the prevailing epidemic, influenza. Many of the school children were afflicted and also a number of others in the valley. The school will be closed until after Easter vacation, which is this week. Reopening will be on April 13.

All Are Ill.

Mrs. M. Belveal, Mrs. T. Torngren, Teddy Tweedy, C. Hargreaves, Mr. and Mrs. N. Nelson, Mrs. E. B. Watson and the entire Howland family are victims of the prevailing epidemic.

Handles Station.

Bob Ford has taken charge of a service station on the Redwood Highway near the city limits of Ukiah. He will handle Mohawk gas.

Married Ukiah Girl.

Steve Ricetti and Miss Adeline Grandi, of Ukiah, were married last Monday. Miss Grandi is a fine young woman, member of a prominent Ukiah valley family, and Mr. Ricetti is one of Redwood Valley's prominent ranchers.

To Shear Sheep.

Ed Legg, M. Legg and Harry Winsby went to Sacramento to shear sheep. As the weather proved too cold for shearing they returned home. As soon as the weather is suitable they will return again for the shearing.

Here For Easter.

Carmen Rossi is up from San Francisco to pass her Easter vacation with Mrs. Jennie Wilson.

Bought A Car.

Mrs. E. J. Myer has purchased a Chevrolet car, a panel delivery. This type of car will mean much comfort and convenience in her work of delivering.

Put In Order.

The Ladies Aid accomplished the annual task of cleaning the clubhouse on their regular meeting day last week. Mrs. R. Yarbrough and Mrs. R. Nissen were hostesses for refreshments at the Yarbrough home in the late afternoon.

Have A Daughter.

Mr. and Mrs. W. Reardon are receiving congratulations over the arrival of a little daughter, who was born April 2. Mrs. Reardon is at Ukiah General Hospital and is getting along nicely.

Is Somewhat Better.

Mrs. George Orr is now able to be up after being confined to her bed nearly two weeks with influenza. Each of seven children of the family had their turn of the malady but are all able to be out again.

Dogs Killing Sheep.

Dogs are continuing to slaughter sheep in the valley. Six sheep were killed the past week. They belonged to Martin Laforet on the Legg place. Two more were killed in the Edward Jones flock after the loss of three last week. Z. K. Elliott and V. Frost have also been losers of several in the same way.

Drove To Oakland.

George, Phyllis and Billie Jordan motored to Oakland Sunday where they will visit with their brother Clarence Jordan and his wife. Miss Phyllis will remain for the entire Easter vacation while George will return home Wednesday, bringing Billie as far as Glen Ellen where he will visit friends until the opening of school.

They Brought 1300 Turkey Eggs Here

Mr. and Mrs. Frank Rose, of Upper Lake, came over yesterday with 1300 turkey eggs which they left at Swanfelt's Hatchery to have hatched. Mr. and Mrs. Rose are whoesale producers of turkeys in their part of the state.

Mr. and Mrs. Fred Bailey, of Willits, were called here on court matters this week. Mrs. Bailey is a teacher in the Willits schools.

NEW MANAGER FOR THE INN

Change In Hostelry's Head On Southcoast Is Reported

Special Correspondence of The Press

POINT ARENA, April 7.—The Point Arena Inn is to be under new management according to word from Fort Bragg, which says: "Mr. and Mrs. Chester Balfour left here Friday after a few days' visit with her brother, Jack Cummings, and family. The Balfours have given up the Point Arena Inn and have bought the States Grill in Petaluma and will specialize in chicken dinners. Mr. and Mrs. Ed Gallagher formerly of this place, have taken over the management of the Point Arena Inn."

At Convention.

S. R. Pennock was among the educators who were at Pasadena attending the state principals' convention at that city last week.

Attend Stock Show.

Teacher of Agriculture Ritter accompanied a group of Future Farmers to South San Francisco last week where they participated in the Baby Beef Show, which is so capably managed by a former Mendocino county man, E. W. Stephens.

Rev. A. T. Artice, of Point Arena, was in Elk Friday and held services in the M. E. church that afternoon. Rev. Artice was also there Friday and worked with his boys' club.

Band Engaged.

Walt Larsen's seven-piece orchestra of Petaluma will play for the F. F. A. dance April 18 at the Farm Center.

Judge James Moungovan, of Point Arena stopped in Greenwood Monday for a short time enroute up the coast.

HAMPERS BRIDGE WORK

(Continued from Page One)

in the Presidio are being poured with 60 men employed on this military replacement job.

Have Trying Ordeal.

While all this actual work is under way difficulties with reference to the approach roads are being smoothed out and indications are that satisfactory solutions to all will be found. The roads and traffic committee has held a number of conferences with Sausalito and Marin county authorities relative to straightening the Sausalito street connecting with the lateral and these are being continued.

It was learned this week from the State Department of Public Works the contract for the main Waldo approach calls for the working of double shifts and its completion in 300 working days.

Mrs. M. M. Burns Is Buried In Old Home

Mrs. Martha M. Burns, who died in this city March 31, was buried in Laytonville Tuesday. The dead lady was a pioneer resdent of the county and was greatly endeared to many. E. A. Eversole conducted the funeral.

Press Want Ads always pay.

Wayside Cafe Is Open For Season

The Shady Oak Barbecue, located at 648 South State street, under one of Mendocino county's largest oak trees, opened for its second season last Wednesday. The business is in charge of William Steward, old time resident of this city. Mrs. Louise Kellogg, known as "Dixie" or "Slim," and Mrs. Mary Lightfoot of Willits are in the employ of the proprietor as cooks. Both ladies have had years of experience in this line of work. Barbecued meat cooked outside in an openair pit and under strict sanitary conditions, is specialized in; also all pastry is made of the best materials on the premises. A delicious merchants lunch is served daily at nominal price.

Sulphur Springs Attracts Notice

A sulphur spring on the Frank Rose ranch in the Upper Lake section is causing lots of attention. The flow is 2000 gallons a day and, after the water is bottled, it retains its life indefinitely. Samples of the water were lately sent to Berkeley to be analyzed and the report came back the water was more strongly impregnated with radium than almost any water in the United States.

ABANDON HOPE FOR

(Continued from Page One)

has been found that might indicate disaster other than their prolonged absence.

One Party Escapes.

Joe Perry and the three Kaare brothers, Walter, Alfred and Juhl, other local members of the San Francisco bay crab fishing fleet, arrived home safely just ahead of the heavy blow that has evidently cost the lives of the three Koskela brothers.

Swept Far To Sea.

A fourth brother, Alfred Koskela, has been conducting a search of the coast shoreline in this county but has found no evidence of boat wreckage thus far. This would seem to bear out the theory of some of the coast fishermen that the boats took a course offshore when the storm broke on them; but if the young men are alive it would seem that word from them would have been relayed ashore, as they would have been almost certain to have contacted passing steamers capable of radioing their whereabouts to shore stations.

The Supply Limit.

The average fishing launch usually carries a sufficient supply of gasoline and oil to permit a 10 to 14 days absence from port.

COAST RANCHER DIES

Frank A. Dilling, well known coast farmer, died suddenly at his home at Caspar, Tuesday, after a very brief illness. Mr. Dilling was widely known throughout the coast section having passed many years in agricultural pursuits on the south coast.

Mr. and Mrs. F. J. Tolman motored to Willits Saturday for a short visit at the C. A. Steele home.

FAVORABLE TERMS FOR HOME FINANCING

No more favorable terms have been offered for home loans. Federal Housing Loans are made on liberal percentages of the appraised value of the property. They may run for periods of 10, 15 or 20 years, and the monthly installments include payments on principal, interest, fire insurance, and taxes.

You are cordially invited to call at this bank for the complete details on a Federal Housing Loan.

A few examples of the cost of home loans are given below. These figures, however, do not include fire insurance and taxes, which vary in each case but would add only a few dollars to the cost.

FOR A 10-YEAR F. H. A. LOAN

Amount Borrowed	$3,000.00	$4,500.00	$5,000.00
Principal and Interest	31.82	47.73	53.03
Mortgage Insurance	1.25	1.88	2.08
Service Charge	1.21	1.81	2.01
Total Monthly Cost	$34.28	$51.42	$57.12

SAVINGS BANK OF MENDOCINO COUNTY

Bank With Us UKIAH — HOPLAND *Grow With Us*

Not a One-Day Parade . . . But for an Entire Season

WARDS Easter Fashions

TWO-WAY STRETCH **79c**

Plenty of stretch both ways. Firm control. Lace and satin lastex brassiere. Sizes 32 to 38.

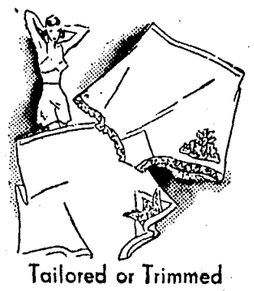

Tailored or Trimmed **39c**

Panties, bloomers and briefs made of heavy rayon, fashioned for style and wear.

Brand New Brassieres **25c**

Just what you want in this group, whether it's a wide uplift or a wisp. Lace 30-42.

BY all means, get your Spring ensemble in time for Easter, and wear it in the fashion parade. Wards is ready to dress you for the occasion . . . but not for that one occasion only; for an outfit from Wards will last the season, even if you give it the hardest wear. Wards Clothes are authentic fashions, (not fads), in good taste and of durable quality. And Wards prices are exceptionally low!

Play or Party SHEERS 59c

Crisp cotton frocks, many in cunning Princess styles. Solid pastels and light Spring prints, with lots of white trimmings. Well tailored, full cut, and tubfast. Sizes 1 to 6 and 7 to 16.

"Eye-Catchers" *on Easter Sunday!*

Sally forth in one of these stunning hats and you'll be the target for dozens of admiring glances! Felts, crepes, or straws. New colors. Headsizes 21½ to 23.

verified value 1.98 **1.49**

LIGHT COLORS

. . . as sparkling as April Sunshine!

Tired of prints? Try one of these soft, flattering "EASTER EGG" shades with dark accessories and discover an arrestingly *different* costume for Easter! Crepes in last-minute styles from New York. Misses' sizes: 14-20. Women's styles: 38-44.

3.98

Boys LIKE MANNISH SHIRTS LIKE THESE **49c**

Mothers like them, too, because they're easy to launder. Collar and cuffs interlined. Double shoulder yoke. Center pleat. White, blue or choice fancy patterns. Ages 6 to 12. Neck sizes 12½ to 14½.

Here's Value! **Shirts and Shorts 19c EA.**

Low priced shirts and shorts — famous for wear! Full cut for comfort! Launder easily and the assorted fancy pattern shorts won't fade. Sizes 24 to 30. White shirts. Neatly hemmed bottoms. Sizes for boys.

EASTER BLOUSES **1.00**

Tailored or feminine styles in novelty rayon crepes. Pastels or solid white. 34 to 40.

WARDS MEN'S SHOP *Wilt-Proof or Soft Collar*

EASTER SHIRTS

That will save you money and do you credit!

Preshrunk Broadcloths and fancy patterns. Fast Colors. Tailored. Full Cut. There are the main facts. Those facts would make these shirts a buy at *1.29!* Thanks to Wards mass BUYING and mass SELLING they're only 98c! Whites, colors, pleasing patterns. Sizes 14-17.

98c Handmade Resilient Ties **49c**

Men's SILK HOSE **25c** pr.

Linen-reinforced heels and toes. Fine gauge, heavy pure silk and durene double soles.

Clear Silk! Full Fashioned!

RINGLESS HOSE **79c**

The newest sun and copper shades for prints and navy; beige tones for grays and black. Ringless hose at this low price are real bargains!

Children's SANDALS **98c**

Black patents or white elk-finish leather. Sturdy soles. Perforated trimming. 8½ to 2.

Top-handles, envelopes, pouches!

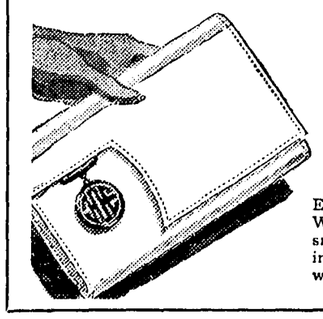

New Easter PURSES **50c**

Even slide fastener styles! Washable celluloid or smart simulated leathers in black, brown, navy, white, red. Real Values!

SCHOOL AT PERKINS UKIAH, CALIFORNIA TELEPHONE 622

MONTGOMERY WARD

SOCIAL AND CLUB EVENTS

CLUB HONORS SENATOR G. M. BIGGAR

The Mendocino County Federation of Women's Clubs held its twenty-ninth semi-annual convention in Fort Bragg, Saturday, with 119 in attendance. Mrs. R. R. Ingels, president, presided. County Federated Club presidents, program chairman and the county chairman gave interesting reports of the year's accomplishments. W. D. L. Held made a talk.

John P. Plover, state probation officer of Santa Rosa, was principal speaker of the morning. Mr. Plover, who is a recognized authority on probation, spoke on "Probation Problems." He stated the Women's Clubs were definitely responsible for the juvenile service. Many interesting cases were discussed by Mr. Plover, who is a firm believer in probation. There are now 90,500 individuals on probation in the state, and records prove that only about six per cent are failures.

George Stinson, "The Singing Patrolman," delighted the audience with three solos, accompanied by Mrs. Stinson. Mr. Stinson spoke a few words on "Safety In Driving," giving instructions and rules in safe driving. The school busses in California are under direct inspection of Highway patrolmen, he said.

Mrs. Hazel [illegible]lar Faulkner, of Sacramento, [illegible]ell known club woman, was the speaker of the afternoon session, talking on "Wayside Observations." Mrs. Faulkner just returned from Washington and told of attending government sessions and social functions. She also discussed in detail, two dramas she had seen, "Dead End" and "Winter Set." Her wayside observations on the trip home brought forth several instances of the faith of many people in the drought states.

Mrs. Anna Higgins discussed the coming convention of the District, and spoke on the activities of the District.

Mrs. J. Q. White was appointed a delegate to represent the San Francisco District to the Western Women's Club Federation Convention at Los Angeles.

The Federation voted to go on record as recommending the Willits-Dos Rios road be named "The Biggar Highway."

The resolutions committee, consisting of Mrs. J. H. Hansen, Mrs. W. H. Miller and Mrs. H. H. Wolfe, submitted resolutions of appreciation, embracing the cooperation of The Sorosis Club, County President, County program chairman, speakers of the day, county newspapers, county clubs and state officials, which were adopted.

The Sorosis Club of Fort Bragg acted as hostess club and had composed five songs which were used during the day, one being in honor of Mrs. Anna Higgins, district president, and one honoring Mrs. R. R. Ingels, county president.

Mrs. Mark Eglin, program chairman, had arranged attractive detailed programs for the day's meeting.

The plant exchange, conducted by Mrs. J. Q. White and Mrs. H. J. Burwash, proved a decided success, and contained a fine assortment of plants.

Miss Ida Brioza contributed two lovely accordion solos and Wm. Tregoning sang two delightful solos.

The ladies of the Baptist church served luncheon during the noon hour, at which time the Fort Bragg high school orchestra played several well rendered selections.

The fall convention will be held in Point Arena.

Those attending from Ukiah were Mrs. R. R. Ingels, Mrs. W. H. Higgins, Mrs. Mark Eglin, Mrs. Frank Toles, Mrs. Mark Pike, Mrs. J. H. H[illegible]n, Mrs. Katherine Brown, Miss Louise McDonald, Mrs. J. Q. White, Mrs. J. Elledge, Mrs. George Miller, Mrs. Geo. W. Davis and Mrs. W. D. L. Held.

Through the courtesy of The Shell Oil Company George Stinson flew to Santa Rosa from Hollywood. Captain John Rawles drove to Santa Rosa and took Mr. Stinson to the coast.

GIVE UKIAH CHANCE TO HEAR AUTHOR

Reservations are being made for the dinner meeting of the Business and Professional Women's Club Thursday evening at which time Robin Lampson, author of "Laughter Out of the Ground" will be guest speaker. Nearly 100 reservatons have been made for the dinner to date, and it is expected there will be many more before the time for the meeting.

Mr. Lampson is an author of note and the people of the community are fortunate to have this opportunity of hearing him speak. The Business and Professional Women's Club has opened the meeting to the public so everyone who wishes may be present.

PRESBYTERIAN LADIES

The Ladies Presbyterian Society and the Missionary Circle of the church had their regular meeting Thursday afternoon. At the session Mrs. C. W. Bradford made a report of the annual convention of the Presbytery at San Anselmo at which she was a delegate. The program for the day was one in keeping with the beginning of spring and of Easter. Miss Grace Reid gave two readings, one on the origin of the Easter customs and the other on the meanings of various spring flowers. Hostesses for the day were the new officers for the year Mrs. E. W. James, Mrs. Percy Handy, Mrs. Wm. Bromley and Mrs. Edgar Dutton.

A HAPPY AFFAIR

A party honoring Miss Violet Hull, bride-elect of Frank Morell, was given Wednesday by the Sewing Club to which Miss Hull belongs. The affair was given at the home of Mrs. Kenneth Foutch. Miss Hull received various lovely gifts, among them being a set of knives and forks presented by the sewing club. Guests were Thelma Hull, Ethel Anker, Margaret Anker, Helene Lamb, Frances Purdy, Sydney Sanford, Melva Erskine, Evelyn Shupe, Edna Mork and Barbara Foutch.

IN THE COUNTRY

A very delightful party was given last Thursday afternoon at the home of Mrs. J. W. Elstun in Potter Valley. Mrs. Elstun and Mrs. Libby Sponagle were joint hostesses at the bridge luncheon. Prize awards at the bridge tables went to Mrs. A. F. Moulton, Mrs. A. R. Thomas, Mrs. Maude Sanchez. Guests were Mrs. A. L. Thomas, Mrs. H. L. Preston, Mrs. Louis Hildreth, Mrs. C. M. Fulkerson, Mrs. C. A. Bernhard, Mrs. S. L. Rea, Mrs. A. F. Moulton, Mrs. George Merk, Mrs. Maud Sanchez, Mrs. Eva Cameron.

HAD BRIDGE PARTIES

Mrs. Charles M. Fulkerson was hostess at two bridge luncheons Monday and Tuesday. Twelve guests enjoyed the hospitality of the Fulkerson home each of the days. Score awards for the bridge game on Monday went to Mrs. Louise Bernhard and Mrs. Walter Faught.

OREGONIANS CALL

Mr. and Mrs. Phi Metschan and Mr. and Mrs. George Cattanach, prominent Oregonians, stopped off in Ukiah Saturday to see Mr. and Mrs. A. R. O'Brien. Phil Metschan, is owner of The Imperial Hotel, Portland's foremost hostelry, while Mr. Cattanach is one of the leading lawyers of Eastern Oregon. The party had been in San Francisco several days and were enroute home. The Oregonians were friends of Mrs. O'Brien in their boyhood and girlhood days in the northern state.

HONEYMOONERS HOME

Mr. and Mrs. John W. Taylor returned Sunday from Carmel where they had been passing a honeymoon. The young people have established their home on a ranch on the Boonville road, where they are at home to their many friends.

FOUR SCORE YEARS OF LIFE LIVED

Saturday members of the pioneer Scott family went to the home of Mr. and Mrs. C. B. Scott, south of Ukiah, where they had a surprise party for C. B. Scott in honor of his eightieth birthday and showered him with congratulatons and good wshes. The evening was pleasantly passed playing bridge and partaking of refreshments and the huge birthday cake, in pyramid form, carrying 80 lighted candles.

Those present were Mr. and Mrs. Russell Scott and son Burr, of Salinas, Mr. and Mrs. J. R. Thomas, Mr. and Mrs. D. C. Smith, Mr. and Mrs. A. D. Scott and daughter Miss La Belle Scott, Mr. and Mrs. Charles Wilgus, Mrs. Mary Milne, Dr. and Mrs. R. A. Milne, Mrs. Mabel Ames Smith, Mrs. Olga Milne, Marjorie Milne, Le Roy Milne and Robert Collins. Last year Mr. and Mrs. Scott celebrated their golden wedding anniversary.

CHURCH DINNER OF GOLDEN LINK CLASS IS HELD

The Golden Link class of the Ukiah Christian church entertained the members' husbands and families at a dinner Thursday evening in the social room of the church. The committee in charge was Mrs. Laverne Isaacson, Mrs. G. M. Ginochio and Mrs. Elbert Banks. Easter decorations were used at the tables and large bouquets of lilacs decorated the room. Mrs. Marvin Romer played several piano selections. Mrs. Austin Rawles, class president, conducted a short business session in which plans were made for assisting the missionary work of the Franklin Smith orphanage in Alaska. Rev. W. T. Matlock gave an interesting talk, outlining several projects for church and community work.

Those enjoying the pleasant occasion were Rev. and Mrs. W. T. Matlock, Mr. and Mrs. Elbert Banks, Mrs. Laverne Isaacson and children, Mrs. Austin Rawles and Wilma, Mr. and Mrs. Oscar Phillips, Mr. and Mrs. Marvin Romer, Dr. R. D. Withrow, Mr. and Mrs. James Sacchi and children, Mrs. Lena Shoemake, Mrs. Lola Church, Mrs. G. M. Ginochio, Mrs. Christine Allen, Miss Gladys Allen, Miss Joyce Ashby, Mrs. Esther Ashby and children, Mrs. Esther Lowe and children, Miss Ada Hartley, Mrs. Bertha York, Mrs. Eva Bynum and Lois, Mrs. Myrtle M. Field.

ATTRACTIVE NUMBERS

Mrs. Mabel St. Claire Matzka, of Williams, state chairman of art of the California Federation of Women's Clubs, will be guest speaker at the next regular meeting of the Saturday Afternoon Club April 11. The afternoon program is in charge of the Arts and Crafts section of the club, of which Mrs. Guy Redwine is chairman. Mrs. J. R. Clark, of San Francisco, will be vocalist for the afternoon. Hostesses for the day will be Mrs. H. A. Martin, Mrs. C. B. Hopkins, Mrs. Bernice Faas, Mrs. Louis Hildreth.

ATTENDED SERVICES

Members of Job's Daughters and De Molay attended Palm Sunday services at the Presbyterian church and Rev. Lynn T. White preached a most fitting sermon for the occasion.

UP FROM BAY

Mrs. Gustave Bettman, Mrs. Julian Reinhertz and Kathie Reinhertz are passing the week visiting at the home of Mrs. Nanette Hofman. The three ladies make their home in San Francisco.

MEETS THURSDAY

The Kosmos Club will hold its regular meeting Thursday afternoon with Mrs. Elizabeth Wegner and Mrs. Olive Wilson hostesses for the day.

DATE IS SET

The Lake County Flower Show will be held in Lakeport, May 2 and 3. Norman Buhn has been invited to be one of the judges of the fair.

DOWN IN FLORIDA

Dirck Benson, youngest son of Rev. and Mrs. E. H. Benson, is passing Easter vacation in Florida, where he is making a study of bird life. Mr. Benson is a student of ornithology at Cornell University and made the trip to Florida with several members of his class.

RETURNED HOME

Mrs. A. R. Steiert returned Saturday from a trip to San Francisco and visit at the home of her daughter Mrs. Paige W. Payne and with friends. Mrs. Steiert having lived in San Francisco for several years before coming to Ukiah. Friday Mr. and Mrs. Fernand Domergue entertained them at dinner.

IN CITY SUNDAY

Mr. and Mrs. Richard F. Mazzoni and Mr. and Mrs. Mark King enjoyed a motor trip to San Francisco Sunday and a brief visit in Petaluma.

AT PARENTS HOME

Mrs. Lindsay Crawford and two children, of Berkeley, and Mrs. Dorothy Jepson and daughter Barbara Jean, of Petaluma, arrived Friday for a visit at the home of Mr. and Mrs. P. W. Handy in West Clay street until after Easter.

SEWING CLUB TO MEET

Mrs. W. B. Hagans will entertain members of the Sewing Club to which she belongs next Wednesday afternoon at her home in North State street.

COMING FOR EASTER

Mr. and Mrs. Fernand Domergue will arrive the last of the week to enjoy Easter Sunday at the home of Mrs. Domergue's parents, Mr. and Mrs. K. N. Hengeveld.

GOES TO LODGE

Mrs. Agnes K. Cook, of San Francisco, was a passenger on the train Sunday for Noyo Lodge where for 10 days she will be a guest of her uncle, L. J. Scooffy. Mrs. Cook, following the death of her husband, assumed presidency of the big Cook Belting Co. and for years has successfully managed the enterprise.

KEWANNA COUNCIL

The regular meeting of Kewanna Council, Degree of Pocahontas, will be held tomorrow evening in Gambrel hall. A social hour will follow the business session and refreshments will be served.

EASTER'S AT REEDLEY

Mrs. J. A. Jamison left Saturday for Reedley where she will be a guest in the home of her daughter, Mrs. Donald Fair, during Easter week. Mr. Jamison has been visiting at the Fair home the past 10 days.

HAS HOUSE GUEST

Miss Mary Morin is a house guest at the home of Mayor and Mrs. J. R. Thomas. Sunday Miss Morin, Mr. and Mrs. Thomas, Mr. and Mrs. A. F. Moulton and Mr. and Mrs. R. R. Ingels drove to Lucerne where a delightful day was enjoyed.

SAN RAFAEL VISITOR

Mr. and Mrs. E. E. George, of San Rafael were guests at the Hilliard summer cottage in Ukiah last week. Mrs. George, nee Caroline Hilliard, is a niece of Mrs. Susie Stinehoff of Redwood Valley.

FROM SALT LAKE

Mrs. D. R. Mathieu and son, of Salt Lake City, will pass the next two months visiting at the home of Mrs. Mathieu's mother, Mrs. M. Trimeloni, in Calpella. Mr. Mathieu is being transferred from Salt Lake City to San Francisco and his wife and son will visit here before going to their new home. Mrs. Mathieu is well known here where she attended the local schools and has many friends to greet her upon her arrival.

Mystery of the Impersonated Heiress. Another "Secrets of the Surete" double-page article in The American Weekly, the magazine distributed with next Sunday's San Francisco Examiner.—Advt.

O. E. S. GRAND OFFICER ON OFFICIAL VISIT

Monday evening Kingsley Chapter No. 58, Order of Eastern Star, entertained Mrs. Verda Wakerly, District Deputy Grand Matron, and her husband, from Caspar. Mrs. Wakerly was making her official visit and was entertained at dinner at The Palace Hotel by the Kingsley officers, preceding the Chapter meeting. Mrs. Walter Jamison had arranged the dining table with a huge pink, lavender-lined basket filled with lavender lilacs and around the basket tall lavender candles added very materially to the artistic effect.

The Chapter room was decorated in white lilacs and white calla lilies, white bridge and floor lamps and an exquisite white Spanish shawl and white tapers graced the piano. The banquet room where refreshments were served following the meeting was decorated in purple lilacs. At the officers' table a large Easter bunny held the center, from which tiny streamers ran to each plate where small chickens held the place cards. The whole effect was very lovely, the refreshments fitting perfectly into the Easter scheme.

The officers did their work extremely well and found their District Deputy's visit a most enjoyable one.

SEWING CLUB MET

Miss Florence C. Bull proved a charming hostess when she entertained members of her Sewing club at her home Monday with an evening of needlework and interesting conversation. Refreshments were served at a table prettily decorated in the Easter motif. Members who motored out for the evening were Mrs. Helen Hughes, Mrs. Dorothy Larsen, Mrs. Jean Swim, Mrs. Ruth Cooper, Miss Phebe McKesson and Miss Bernice Broaddus. The next meeting will be held Easter Monday at the home of Mrs. Gertrude Bunter.

MAKE PILGRIMAGE

Members of Ukiah Commandery No. 35, Knights Templar, with their families, will make an Easter Pilgrimage to Fort Bragg, Easter Sunday to attend divine worship at the First Presbyterian church. Rev. J. Lewis Kent will preach the sermon. A special train will leave Willits for Fort Bragg at 8 o'clock Easter morning, arriving at Fort Bragg at 10 o'clock. The return trip starts at 4:30 p. m. Following Easter services at Fort Bragg, dinner will be served by the Fort Bragg Community Club.

HERE FROM MODESTO

Mr. and Mrs. Frank A. Collins of Modesto, are guests at the home of Mr. and Mrs. Charles D. Rupe until after Easter when they will enjoy another week's visit at the home of Mrs. Rupe's sister, Mrs. Preston Cherry, before returning.

Mrs. Ralph Fulcher, of San Francisco, has been a house guest the past week in the home of Mr. and Mrs. F. E. Dickey.

Misses Arzele and Dorothy Dennen are in San Francisco visiting relatives until after Easter.

MISSES ENTERTAIN

Miss Elberta Mankins and Miss Virginia Mustard were hostesses at a delightful dinner party Thursday evening at the Mankins home. Easter bunnies and candy eggs made bright-colored decorative notes on the small tables used for dinner. Following the dinner hour the evening was passed playing cards and games, at which prizes were given to Marjorie Milne, June Lentz, Janet Brawn, Marjorie Knudsen, Virginia McGarvey. Guests included Aileen Bowen, Betty Brazier, Frances and Louise Cunningham, Della Pauli, Virginia McGarvey, Hazel Hunt, Marjorie Milne, June Lentz, Janet Brawn, Alice Cambot, Marjorie Knudsen.

LEGION AUXILIARY

The regular monthly business meeting of the American Legion Auxiliary Wednesday night was well attended. Membership Chairman Jane Isnard reported a paid-up membership of 50. A meeting of the Junior Auxiliary at the home of Mrs. Maude Robers Friday night was announced by Mrs. Roberts, Junior Auxiliary chairman. A donation of $5 was sent to the American Red Cross toward the relief fund quota of Ukiah Chapter. Following the meeting Mrs. Percy Graham was honored with a surprise shower. We sincerely hope the many pretty gifts which so delighted Mrs. Graham will soon adorn a new Auxiliary member.

HERE FROM LOS ANGELES

Mr. and Mrs. Walter Tutt, daughter and son arrived Friday from Los Angeles for a pre-Easter visit with Mr. Tutt's mother, Mrs. Thomas Tutt, and a sister, Mrs. Keith C. Eversole, who met them in San Francisco and returned here with them. Sunday the visitors were taken to Lake county to see the famous redbud and Monday afternoon departed for their home.

Francis Steen went to San Francisco Saturday to meet Mrs. Steen who was returning from Vancouver, B. C., where she had been at the home of her mother, who was ill.

Ed. James, Sherwood valley rancher, had to cease farming a short time to appear here as a prospective juror this week.

The "Pick-A-Back" Plane for Crossing Oceans. A page of unusual air inventions in The American Weekly, the magazine distributed with next Sunday's San Francisco Examiner.—Advt.

Stewart-Warner, the complete refrigerator. See it at Hansen's, 110 N. School St.

IT IS SATISFACTORY

Good words of pleased patrons is bringing fame to **THE FORKS CAFE.** Those who "Know" speak from experience. Pleasant surroundings add much to the charm of a delightful luncheon or dinner. Ask for the best place to eat on the Redwood Highway. Invariably the answer is **THE FORKS CAFE,** Three miles north of Ukiah, on the Redwood Highway.

R. L. Hutchison, Prop.

Announcing Conservador TAKES CONFUSION OUT OF BUYING A REFRIGERATOR

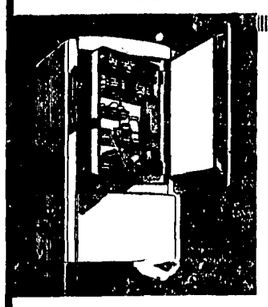

● The New Fairbanks-Morse Refrigerator with the CONSERVADOR—the only money-saving feature on any refrigerator which can be demonstrated and which proves its own case with facts you can see and feel—instantly. Don't be satisfied with claims of lower operating cost—insist upon a demonstration that proves it. We can give you that proof!

FAIRBANKS-MORSE Refrigerator

C. A. BERNHARD CO.
Ukiah, Calif.

Easter Parade

NoMend SILK HOSIERY with the "ARMORED HEEL" wears like iron

Sheers and Service 79c $1 $1.35

If you have heel trouble with stockings try NoMend. Its "Armored Heel" is endorsed for extra wear . . . by Better Fabrics Testing Bureau and by thousands of women who have found NoMend the solution of their heel-hole troubles.

Sheer and Service

TESTED and APPROVED by Better Fabrics Testing Bureau HIGHEST QUALITY

Spring Showing of Latest in Lingerie

KNIT and SILK PAJAMAS
1.95 to 3.95

SILK NIGHTIES
in both tailored and lace-trimmed styles
1.95 to 3.95

BRIEFS and PANTIES
for the dainty miss, for sport, street and evening wear.
Just the appropriate gift for Easter remembrance.
69c to 1.95

NEW ARRIVALS
Complete line of Easter Prints and Suits
in Redingote and Short Jacket styles
8.95 to 19.50

FLOWER-TRIMMED EASTER BONNETS

PHILLIPS

School and Standley Streets Phone 602

Now LOWER RATES

BEGINNING AT $3.00 FOR ONE PERSON

$4.50 double $5 for twin beds

ALSO NEW LOW WEEKLY AND PERMANENT RATES

Conference rooms, private dining rooms, the usual unexcelled Sir Francis Drake Cuisine in dining room and coffee shop-Garage in building with direct elevator service.

HOTEL SIR FRANCIS DRAKE

Powell at Sutter San Francisco

FLOWERS for all OCCASIONS

Ukiah Floral Nursery

Greenhouse No. State St. K. N. Hengeveld

HOPLAND BOYS OPEN SEASON

Teams Are Getting In Shape For Early Beginning Of Games

Special Correspondence of The Press

HOPLAND, April 6.—A group of Hopland ladies who were entertained at Mrs. Pearl Crawfords last Tuesday consisted of Mesdames Joe Alvarez, Van Harpe, Sr., Jack Hughes, Wm. Rush, Wm. Owsley, Raymond Miller, Bert Shimmin and H. H. Gibson. A very pleasant afternoon was passed in bridge, followed by refreshments.

Married In Reno.

Delbert Russ, of Hopland, and Miss Bernice Metzler, of Geyserville, slipped away to Reno the latter part of the week and were there quietly married, returning to their home here Saturday.

It's A Boy.

Mr. and Mrs. H. Christofferson have a new member in their family, a boy born a few days ago, making the eleventh child in the family.

To Improve Ranch.

Roy L. Pratt, of Piedmont, passed a recent weekend at his ranch home east of Hopland. He lately purchased the ranch and sheep of Edward Vassar adjoining his property.

Remodeled Home.

Warren Dooley is having his cottage remodeled and has had installed a pressure pump water system. Joe Alvarez and Jack Hughes are doing the work.

Choir Is Coming.

On the afternoon of April 23 the A Capella Choir of the College of the Pacific at Stockton will be at the high school auditorium and the people of the community will have the rare pleasure of hearing them sing, brought about through the combined efforts of Principals A. Nelson and Cyril Vassar.

Parties Are Over.

The last of the four weekly card parties, sponsored by the P. T. A. and the Catholic Ladies Guild, took place Thursday of last week. The grand prize was won by Mrs. Van Harpe, Sr.

To Greet Husband.

Mrs. Margaret Staples left recently for Long Beach to be with her husband, Norman Staples, whose vessel, the battleship Oklahoma, is leaving soon for European waters, returning some time in the late fall.

For Girl Friend.

Mrs. B. Shimmin gave a dinner Saturday evening in honor of the birthday of Miss Marie Dooley. Only the immediate members of both families were present.

Is At Exchange.

Miss June Williams, of Willits, has accepted a position at the local telephone office, as Miss Hazel Carter, of Redwood Valley, former operator, was called home by the serious illness of her father.

Mrs. James Herrington, of Boonville, was a recent guest in the home of Mr. and Mrs. Walter Hopper.

Mrs. M. E. McCoon and two sons, Harold and Henry, of San Francisco, passed through Hopland recently on their way to Ukiah to attend to some business matters.

Mrs. A. Harbine enjoyed a few days the past week in the bay region, visiting in the home of relatives.

At Salinger Ranch.

Mrs. J. M. Salinger and her sister-in-law, Mrs. M. Arnstein, both of San Francisco, are enjoying a few days on the Salinger ranch in McDowell Valley.

Mr. and Mrs. Eugene Vassar, of Richmond, enjoyed the recent weekend in the home of relatives here.

Starting The Season.

A baseball team has recently been organized in Hopland. A dance will be given soon by patrons of the team, to raise necessary funds for equipment for the team. Hardball will be played by the new team.

Now On Coast.

Wm. Shearer, who some time ago, sold his ranch west of town to Mrs. Percy Hopper, has purchased a small chicken ranch at Fort Bragg and will make his home there in the future.

Returns To Oakland.

Charles Joyce has rented his ranch in McDowell Valley to A. Holliday, who purchased the chickens and stock of Mr. Joyce and will soon move to his new home with his family. Mr. Joyce will return to Oakland to look after property interests there.

Schools Are Closed.

All schools in the valley closed Friday for a week's Easter vacation.

Alumni Met.

Hopland high school alumni held a special business meeting Thursday evening at the high school auditorium.

GETTING READY

Orr's Springs, under the capable management of Elmer Weger, is being given its annual repainting, papering and remodeling preparing for a busy season, which is indicated by the early reservation of a number of rooms by patients who, having been aided by the curative waters of the resort are intent on returning again.

Dr. R. D. Withrow
Dentist
Republican Press Building
Phone 446

Dave Smart Will Now Handle Paint

Local friends of David Smart, Jr., were interested to learn last week he has become a partner in the Yates-Hullett Paint Company of San Francisco and will shortly take up the duties of vice-president in charge of the firm's sales. The firm name will be changed to Yates & Smart Paint Company. "Dave," as he is known to newspaper men and public officials up and down California, knows paint as other men know their ham-and-eggs. He went into the paint business Oakland. In 1915, Shell Oil soon after finishing school in Company called him in to act as that firm's technical expert in the purchase and use of enormous supplies of paint needed by Shell for service stations, depots and other buildings in the 10 western states. As manager of the Paint Department, Mr. Smart also was chairman of the company committee which standardized Shell painting specifications throughout the world.

DAVE SMART, JR.

H. B. MUIR MAY BE INACTIVE

Big Tanbark Operator May Not Strip Trees In 1936 Season

(The Willits News)

C. J. Pesula arrived here from Humboldt county the first of the week and has contracted considerable tanbark stumpage on Busha ridge beyond the Sherwood Valley. He will build roads and trails before the season opens and then get out a large quantity of tanbark.

Not To Operate.

H. B. Muir, who for the past generation has been the leading tanbark operator in this part of the state, does not think he will cut much bark this year, as he only has orders for about 700 cords. This does not look much like the 10,000 cords he used to sell about 30 years ago.

HOME OVER WEEKEND

Caroline Anderson who is attending the University of California was at the home of her parents, Mr. and Mrs. George P. Anderson, over the weekend.

WENT TO LAKEPORT

Edward W. James was looking after AAA business matters in Lake county the first of the week.

Will Raise Race Horses Once More

One of California's most famous blooded stock farms, the Hopland ranch of Burns & Waterhouse, is being reopened as a producer of thoroughbreds. Miss Dana M. Burns is building barns, paddocks and a training track, and will concentrate within the next few years in raising fine race horses. Miss Burns has purchased two sires, Supercargo and Aspinwall to head the stud. These horses formerly stood for J. H. Rossiter, pioneer California breeder, at Wiklup rancho, near Santa Rosa. In addition to thoroughbreds, Miss Burns will produce show stock and draft horses.

FAMILY UNITED

Mr. and Mrs. O. C. Linn and two children, Elizabeth Ann and Roger; William Linn and Mrs. Myrtle Julley, all of Sacramento, were weekend visitors at the home of Mr. and Mrs. W. K. Davis.

EPISCOPAL CHURCH

Rev. E. H. Benson will conduct services at 10:30 o'clock in the Episcopal church Good Friday and Easter Sunday at 11 a. m. There will be special music at the service Easter morning.

TO CLOSE ESTATE

An order to permit final closing of the estate of Judge J. Q. White was obtained by Judge H. L. Preston in superior court last week.

Miss Marjorie Harris, of San Francisco is visiting at the home of her parents, Mr. and Mrs. A. L. Harris.

W. G. Cox To Take The Norge Agency

W. G. Cox, after carefully looking over the field with a view of becoming representative of an electric refrigerator, has selected the Norge and last week became the Ukiah distributor for the Norge product. Mr. Cox states the 1936 Norge is unexcelled in point of simplicity, cost of operation and consistent fine preservation of perishable foods. A line of the Norges will be carried by Mr. Cox in his local showrooms.

TO SEE BRIDGE

Mr. and Mrs. E. J. McCarthy will go to San Francisco Sunday and look over the Golden Gate Bridge. Mr. McCarthy is an electrical engineer with eastern experience and as soon as the electrical work starts on the big span, will have a job with the electrical engineers there.

COMPLETES COURSE

Mrs. Fannie Grant, efficient clerk in the local Telephone exchange, is home from San Rafael where, in five weeks, she completed a course in the school for secretaries the company maintains.

CHAS. SWANFELT
Carpenter and Builder
Phone 614 Ukiah, California

Ukiah Plumbing & Heating Co.
Dom. Crinella
REPAIR WORK OF ALL KINDS
109 W. Perkins St., Ukiah
Business Phone 240-J; Res. 240-M

IS GRANDFATHER

Attorney and Mrs. A. L. Wessels were advised by telegram Saturday a daughter had been born to Dr. and Mrs. Lynn Wessels at Salinas, making the local barrister a grandfather.

"They Couldn't Stand Prosperity." An amusing short story of what happened when one family came into money. Read it in The American Weekly this Sunday, the magazine distributed with The San Francisco Examiner.—Advt.

Wayne P. Burke
ATTORNEY AT LAW
Republican Press Building
Ukiah, California

Phones: Office 31, Res. 296
Arthur L. Wessels
ATTORNEY-AT-LAW
Minetti Bldg., Ukiah, Calif.
Phone 144

Style Center Predicts a WHITE EASTER

And our stock stands out in the front of the great style parade. Styles that are found only in the exclusive shops and a fitting service SECOND to none. Step into a BROWNbilt White shoe for EASTER and enjoy the "FEEL" and pleasure of a well fitted shoe.

DAVIS' BROWNbilt SHOE STORE
212 NORTH STATE ST. UKIAH, CAL.
Happy Feet for All The Family

think of the "hot weather" to come

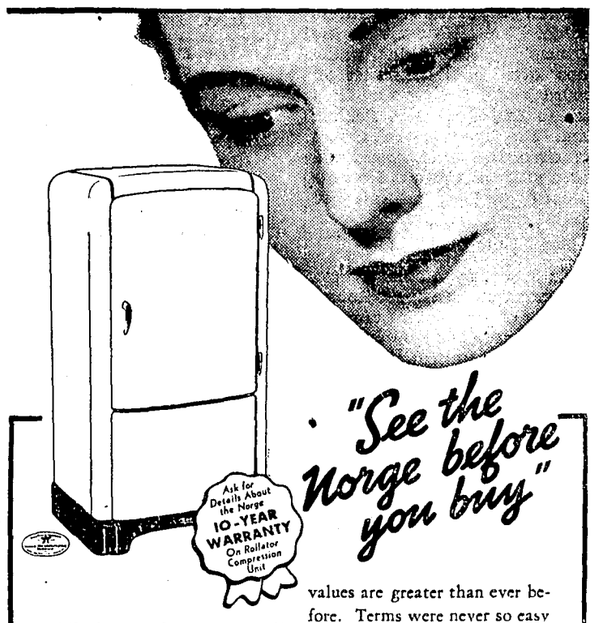

"See the Norge before you buy"

"The hot weather refrigerator"—that's what many call the Norge Rollator Refrigerator, because of its exceptional performance in extremely hot room temperature.

That hot weather performance is definite proof of Norge *year 'round* dependableness. It proves that there is surplus power in the mechanism—surplus cold-making power that gives you *double* assurance of food protection no matter how hot the weather. Moreover, since the mechanism seldom has to work to capacity, it lasts longer and requires less current to produce ample cold.

Begin now to enjoy the comfort, convenience, economy of Rollator Refrigeration. Norge values are greater than ever before. Terms were never so easy before. Come in and let us show you the greatest Norge of all time.

A FEW OF MANY NORGE FEATURES

Sliding Utility Basket • Combination Bottle and Dairy Rack • Adjustable Shelf • Odor-Proof Door on Ice Compartment • Automatic Flood Light • Closely Spaced Shelf Bars • Improved Lazilatch • All Screw Heads Concealed • Improved Rollator Mechanism.

THE ROLLATOR COMPRESSOR

Smooth, easy, rolling power instead of hurried back-and-forth action. Result—more cold for the current used. Only Norge has the Rollator.

NORGE
Rollator refrigeration

W. G. (Bunt) COX
CORNER CHURCH AND MAIN STREETS
UKIAH, CALIFORNIA

FULLER Paint Sale

13 DAYS ONLY MARCH 30 TO APRIL 11

Here's your chance to save on your spring painting. Highest-quality Fuller Paints. These special prices will NOT be repeated this year.

"HOUSE" PAINT
Fuller Pure Prepared—the finest all-purpose "house" paint made. Backed by 87 years' paint-making experience.
SPECIAL REDUCTIONS $2.89 GAL. 53c PINT 89c PER QUART

PORCH PAINT
Fuller Porch and Deck Paint is specially made to stand hard use. Has glossy finish. Can be washed repeatedly.
SPECIAL REDUCTIONS $3.09 GAL. $1.81 HALF GAL. 99c PER QUART

EXTERIOR VARNISH
Fullerspar is the finest quality SPAR varnish—for either inside or outside use. Resists heat, water, weather, wear.
SPECIAL REDUCTIONS $1.47 PER QUART 82c PER PINT

Barker Hardware Co.
S. W. WATSON, Prop.
Try Barker's — They Have It

NORTH OF SAN FRANCISCO, IT'S
O'CONNOR'S FOR FURNITURE
Expert Interior Decorating Service
The largest and most complete stock of the present day styles . . . Drapery department and service second to none . . . A representative in this territory to serve you every 10 days. A card to this paper will bring our store to your door . . . Convenient credit.
O'CONNOR FURNITURE COMPANY
511-517 FIFTH STREET — SANTA ROSA — PHONE 402
Since 1888

A SHORT SHORT STORY
for people who want to pick the right low-priced car!
(READING TIME, 31 SECONDS)

What is the only low-priced car with NEW PERFECTED HYDRAULIC BRAKES?
CHEVROLET—the only complete low-priced car!

What is the only low-priced car with SOLID STEEL ONE-PIECE TURRET TOP?
CHEVROLET—the only complete low-priced car!

What is the only low-priced car with IMPROVED GLIDING KNEE-ACTION RIDE*?
CHEVROLET—the only complete low-priced car!

What is the only low-priced car with GENUINE FISHER NO DRAFT VENTILATION?
CHEVROLET—the only complete low-priced car!

What is the only low-priced car with HIGH-COMPRESSION VALVE-IN-HEAD ENGINE?
CHEVROLET—the only complete low-priced car!

What is the only low-priced car with SHOCKPROOF STEERING*?
CHEVROLET—the only complete low-priced car!

THEREFORE, THE BEST CAR TO BUY IN 1936 IS
CHEVROLET
The only complete low-priced car

ALL THESE FEATURES AT CHEVROLET'S LOW PRICES

$495 AND UP. *List price of New Standard Coupe at Flint, Mich. With bumpers, spare tire and tire lock, the list price is $20 additional. *Knee-Action on Master Models only, $20 additional. Prices quoted in this advertisement are list at Flint, Mich., and subject to change without notice. Chevrolet Motor Company, Detroit, Michigan.*

FOR ECONOMICAL TRANSPORTATION
CHEVROLET
A GENERAL MOTORS VALUE

GENERAL MOTORS INSTALLMENT PLAN—MONTHLY PAYMENTS TO SUIT YOUR PURSE

VEVODA MOTOR SALES CO.
Smith and School - UKIAH - Telephone 370-W

A FULL QUOTA WAS ADVANCED

Anderson Valley Has 100 Percent Reply To Appeal

Special Correspondence of The Press

ANDERSON VALLEY, April 6.—Club members from here who attended the county convention of Federated Women's Clubs at Fort Bragg Saturday were Mrs. C. T. Ingram, president of the Anderson Valley Unity Club, Mrs. I. C. Burke, county chairman of child welfare, Mrs. A. Barnes, Mrs. Wm Brazill, Mrs. C. S. Prather and Mrs. R. E. Brown. All report a very pleasant and interesting day.

They Drove South.

Mr. and Mrs. J. H. Decater motored to San Diego last week where Mr. Decater attended the principals' convention.

Would Conduct Classes.

Miss M. Webber, Red Cross representative from San Francisco, was in Boonville Friday to confer with local officers regarding plans to give a course here on First Aid. Miss Webber is also very anxious to see a course of Home Hygiene is given as part of the high school course.

Mrs. Hogan Better.

Mrs. Ed Hogan, who has been quite ill from complications following influneza, is able to be around the house again.

Quota Was Met.

Anderson Valley Red Cross quota for relief of flood sufferers has been paid from local funds derived from the annual roll call, half of which is returned for local use. Officers here felt local members would prefer to use part of the funds on hand to pay their quota rather than make another drive at this time and, as the relief problems here during the summer months are few, they will have ample to carry over until next roll call. This valley has 82 Red Cross members.

At Mother's Home.

Mr. and Mrs. W. W. Holmes and small daughter, Barbara, of Hollister, are guests at the home of Mrs. Holmes' mother, Mrs. J. C. Lemon.

Teacher Was Ill.

Miss Blanche Brown, teacher of Con Creek, was confined to her bed Thursday and Friday of last week with a bad cold. School was closed during her absence.

Mr. and Mrs. J. A. Meyrick and niece, Eleanor Jane, of Berkeley, visited Mrs. Meyrick's parents, Mr. and Mrs. C. T. Ingram over the weekend; they were sporting a Dodge sedan.

Is Seriously Sick.

Elbert O. Hotell is seriously ill at his home near Boonville, suffering a stomach hemorrhage. He is being cared for by Mrs. H. V. Nichols under direction of Dr. D. C. Oakleaf, of Cloverdale. Mr. Hotell has suffered from stomach ulcers several years, but has been in fairly good health the past year. Recently he has been doing rather heavy work, which is likely responsible for his present condition.

Dined At Ingram's.

Cecil E. Mitchell, teacher at Navarro, and Mr. and Mrs. Ben Jackson were recent dinner guests of Mr. and Mrs. C. T. Ingram.

Over From Vallejo.

"Bob" Gleason, of Vallejo, stopped in Navarro Sunday for a brief visit with old friends. He had been to Fort Bragg to see his parents, Mr. and Mrs. Martin Gleason.

Had The Mumps.

Mrs. J. W. Slotte, Signal teacher, has been confined to her home with a bad case of mumps.

Mr. and Mrs. Ben Jackson, of Navarro, were Fort Bragg visitors Saturday.

SCHOOLS CLOSED

The Ukiah high school is closed this week for the Easter vacation. Because of the loss of time by the enforced vacation necessary at the time of the scarlet fever epidemic, the Ukiah grammar school will have only one day's vacation.

NURSES CONFER

A meeting of nurses was held at Hotel Benbow last week and County Nurse Katherine Brown and Nurse Ruth Murphy were in attendance.

See the Stewart-Warner Refrigerator with Save-A-Step, at Hansen's, 110 N. School St.

WILLITS BOYS AFTER PRIZES

11 Little Lake Future Farmers Take Stock To San Francisco

OFF FOR SHOW

Eleven Future Farmers of Willits left Saturday morning for Union Stockyards at South San Francisco to tak part in the Interstate Junior Livestock and Baby Beef Show. The boys shipped 16 head of milk fat lambs, four head of fine baby beef and nine head of fat hogs to the show. Vic Ruella hauled them down in his big semi-trailer truck.

Some 2000 head of baby beef, lambs and hogs were groomed this week for shipment to the Union Stockyards, South San Francisco, to be entered in the ninth annual Interstate Junior Livestock and Baby Beef Show.

Youngsters Showing Class.

All shipments were on hand Saturday, coming from all parts of California, Nevada, Utah and Idaho, for the most competitive show ever held in the west, with Future Farmers and 4-H Club members entering the finest livestock ever exhibited at these annual junior competitions.

Hundreds Exhibit.

There are approximately 600 exhibitors, among them being 21 4-H Club girls from California and Nevada. The young exhibitors were particularly busy Saturday getting everything in readiness for the formal opening of the show. Sunday was open house day with the show actually opening Monday.

Safeway Stores Treat.

B. B. Meek, president of the show, presided at the opening ceremony, welcoming the boys and girls and their instructors. Judging of lambs and hogs was then undertaken with Robert F. Miller of Davis judging the lambs, and E. H. Hughes of Davis officiating as judge of hogs. The hog exhibit was the largest and finest held in the United States this year, according to E. W. Stephens, manager of the show. The judging of baby beef began yesterday, concluding today. One of the outstanding features on the hospitality program for the boys and girls will be a boat trip around San Francisco Bay, arranged by Safeway Stores. The trip will include a close-up inspection of the San Francisco Bay bridge and the Golden Gate bridge. The show closes tomorrow, Thursday, with the auction of all exhibits.

HAROLD DELIVERS THE GOODS

Harold Lloyd, with Dorothy Wilson and Helen Mack, in the feature comedy, "The Milky Way," on the screen Sunday and Monday at The State.

Pictures Told The Real Roofing Tale

More than 30 persons attended the special public showing of the talking picture, "The 40 Point Home," at The Palace Hotel Tuesday night as guests of Herman Runkel, local Johns-Manville distributor, who brought the film here from New York City. The picture is part of John-Manville's nation wide plan to make the public and the building industry conscious of the fact that handsome, weather-proof, wear-proof, fire-safe houses, which are a sound financial investment, can be built by any local contractor with local labor, at a price well within reach of the moderate pocketbook.

You Must Know How To Kill It

(Cloverdale Reveille)

The latter part of the week Oscar Black, Jr., was successful in trapping a large brown bear on the Black ranch on Cobb mountain. The bear weighed 268 pounds dressed and was on display in the Caulfield Meat Market. The bear had been doing quite a bit of damage on the ranch and its mate is being hunted now. When Oscar Black found the bear in the trap he took aim and shot twice between the animal's eyes, but to no avail. The county trapper, who was present, advised shooting a trifle higher. This brought results.

Walter Ward Has Turn For Better

(Cloverdale Reveille)

Walter Ward who has been so ill in the home of his sister, Mrs. Lillian Domine, is reported in a serious condition. Today for the first time Mr. Ward showed some symptoms of improvement, lending encouragement to relatives who have been very anxious. He is still in a serious condition, however. — Walter Ward is a member of one of Mendocino county's oldest families and is well and favorably known here.

Laundryman To Rebuild His Plant

W. S. Harmon, whose place of business, the Domestic Steam Laundry at Fort Bragg was completely destroyed by fire March 23, has received so much encouragement from friends he has started to rebuild and will be ready for business in about a month, weather permitting.

CASE IS ON

The case of the State against Chas. L. Hemenway, Covelo, accused of rape, is in process of hearing in superior court.

Building A Hall For Wonderland Project

(The Mendocino Beacon)

Work of building the dining room and recreation hall at the present project headquarters of Mendocino Woodlands at the Niedrich place in East Mendocino should be under way in a few days now. Contracts for the lumber are understood to have been awarded, and delivery will start right away. Other materials are being assembled on the ground. The building will be of large size and capable of accommodating a crew of 200 men.

At Boulder Dam With The Shriners

Attorney Keith C. Eversole departed Thursday for a trip to the southern part of the state and to Boulder Dam. He went on the Shriners' special train, which stops over in Los Angeles for Saturday and Sunday and then goes to Las Vegas and Boulder Dam. Mrs. Eversole went to San Francisco with her husband and had a visit with Stuart Eversole Thursday evening, returning to Ukiah Friday.

AT CONVENTION

Principal Ray Rollin Wilson and Assistant Principal Robert Harmon, of the Ukiah grammar school, went to Del Monte Friday to attend the annual state convention of elmentary principals.

Miss Barbara Davis, of San Francisco, is visiting at the home of her parents during Easter week.

'36 BASEBALL SEASON

(Continued from Page One)

all he can make. If such balls go over, through or stick in screen, or go into dugout, one base is allowed. In Ukiah balls hit into fence to left of score board or under parked cars give two bases to batter, three to runner.

All players of side at bat except two coaches in uniform, batter and next batter must be in dugout. Home team dugout is the west dugout.

Come in from and go out to field quickly. Don't crab to umpires. Questions of judgment are never reversed, and your captain is the only one to put a question on rule interpretation. Let's play a clean, fast game and play for fun.

In case of doubtful weather, call Bud Christensen at 320-W, between 11 and 12 Sunday morning, to get definite information. Call the same number, preferably between six and seven, for any information you may wish any other time.

Teams warming up for second game must in no manner interfere with game in progress or with spectators' view. Use the area outside of playing field beyond the screens if warming up. No batting practice between games, each team being allowed five minutes fielding practice.

See the Stewart-Warner Refrigerators at Hansen's, 110 North School street.

A Smartly Modern
ELECTRIC RANGE

Let an electric range be your first step in home modernization. It will save time which you can use for other duties around the house. It will save money for you by producing time after time cooking successes due to accuracy of heat control and thus save food. Come in today and let us show you how the electric range can perform these wonders, every meal time, every day in your kitchen.

Low electric rates for cooking and water heating mean every home can afford to cook and to heat water the modern electric way. Why deprive yourself of the conveniences and economies of an electric kitchen which you should be enjoying now? Prices have never been lower for these smartly modern electric ranges. $95 buys one with convenient monthly terms if you wish.

SEE YOUR DEALER OR
P·G·and E·
PACIFIC GAS AND ELECTRIC COMPANY
OWNED, OPERATED AND MANAGED BY CALIFORNIANS

ELECTRIC COOKING & WATER HEATING — Reduced Electric Rates — CHEAPER NOW IN CALIFORNIA
120-456

YOUR RAILROAD PAYROLL:
Assists in creating a solid business backbone in your community — regular, steady, every-day business for your merchants.
Employees live where they work and are actively engaged and interested in progressive community affairs.

YOUR FREIGHT BY RAIL MEANS:
Greater Payrolls — More money spent in steady, every-day business benefits your merchants. Prosperous merchants mean a prosperous community.
More Employees — Increased freight business means more employees — an advantage and benefit to

SHIP BY RAIL:
Fast Responsible Service
Station-to-Station Rates
Store-to-Store Rates.

Northwestern Pacific
Redwood Empire Route

Spend a few days in
San Francisco

. . . at this gay downtown hotel, conveniently near the leading shops and theatres; rates from $3.50 single, $5 double

DINNER AND SUPPER
DANCING
nightly except Mondays
TOM COAKLEY'S ORCHESTRA

Hotel St Francis
Management . . . James H. McCabe

IN THE NEW
KELVINATOR
refrigerator Values have been made Visible

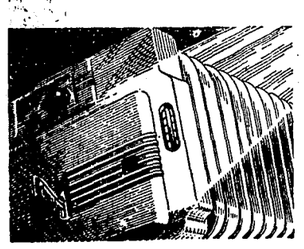

Visible COLD
The controls of the 1936 Kelvinator keep food compartment temperatures ideal, regardless of how hot it is in the kitchen. And you can *see* what the temperature is, because a Built-In Thermometer tells you that food is being kept *surely, safely, dependably* cold.

Visible ECONOMY
Today, for the first time in the history of the industry, Kelvinator provides you with a Certificate of Low Cost of Operation. The 1936 Kelvinator uses *one-half* or *one-third* as much current as many refrigerators now in use. This saving *alone* may justify replacing your old refrigerator.

Visible PROTECTION
You may know today, beyond a shadow of doubt, that the refrigerator you buy will give you long years of service. Because the 1936 Kelvinator is backed by a 5-year Protection Plan, written and signed by the oldest company in the electric refrigeration industry.

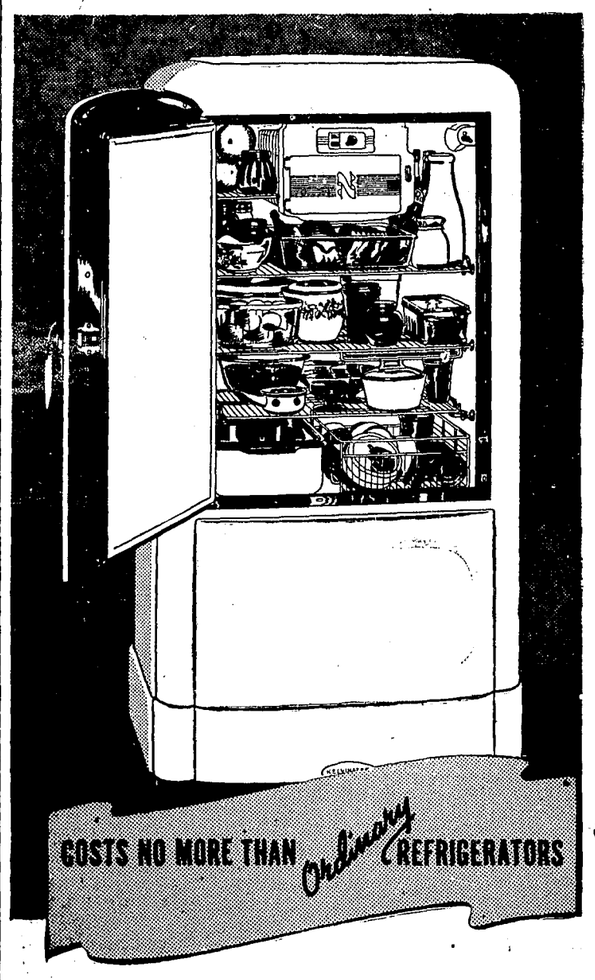

For the first time, users of old electric refrigerators will be ready to replace them, when they see the new 1936 Kelvinators. For Kelvinator has stepped so far ahead that it has made millions of refrigerators obsolete...especially as regards real refrigeration at any kitchen temperature; cost of operation; and long life of the mechanical unit.

With *Visible Cold, you know* the new Kelvinator gives you safe refrigeration, because you can *see it* — every time you look at the Built-In Thermometer.

With *Visible Economy, you know* it's economical to operate—every Kelvinator is sold with a Certificate of Low Cost of Operation.

With *Visible Protection, you know* it's dependable, because we give you a Five-Year Protection Plan signed by the oldest company in the entire industry.

In addition, this new Kelvinator gives you breath taking beauty, perfect accessibility, and every worthwhile convenience feature.

Come in and see this new Kelvinator. Find out how low it is priced—how easily you can buy it. You too will say it's your next refrigerator!

PIONEER
OIL & BURNER CO.
W. R. DEAR, MANAGER
305 North State — UKIAH — Telephone 331-J

HOW MANY MANX HOTEL SIGNS HAVE YOU SEEN ON THE CALIFORNIA HIGHWAYS?

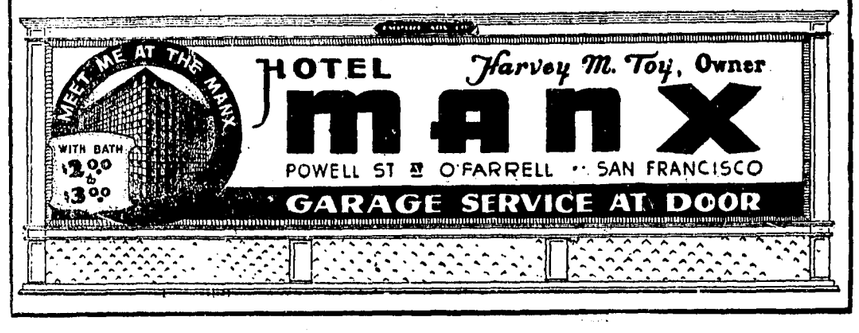

OVERLOOKING SAN FRANCISCO

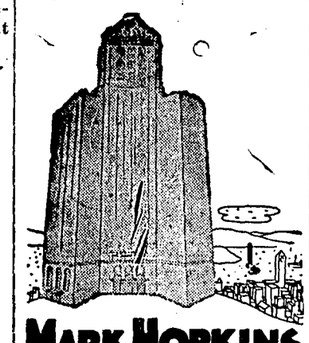

MARK HOPKINS HOTEL
COMFORTABLE ROOMS AND HOSPITABLE SERVICE
GARAGE IN BUILDING
FOUR MINUTES FROM THE SHOPS AND THEATRES
FROM $4.00
GEORGE D. SMITH GENERAL MANAGER

the BEST SPRING TONIC

A complete chemical change takes place in the human body with the change of the season. That is why physicians prescribe some kind of a Spring tonic that will provide the system with body, bone and tissue building vitamins. Rich milk contains all the vitamins.

Let Ukiah Creamery milk fill that prescription

THE CLASSIFIED SECTION
BUY AND SELL HERE

FOR SALE

FOR SALE—Four colts and two broke saddle horses; trade for sheep. A. S. Jenkins, Redwood Valley. 47-3p

FOR SALE—A small mahogany roll top desk; in good condition. See it at Eversole's Mortuary. 47-3c

FOR SALE OR TRADE — Dexter washing machine ensemble; circulating heater, 18-inch wood size; 1925 Buick sedan, good condition; Frigidaire, small, will trade for 1928-29 coupe or sedan. See Harold Moreno, Harold's Tavern, South State street. 47-1p

FOR SALE — Hereford bull, 20 months old; price $60. Address Fred Sagehorn, Box 132, RFD 1, Ukiah. 47-3p

FOR SALE — Rooted Zinfandel and Carrignane vines; also Loganberry roots. Bednar Bros., Phone 3-Y-13, Redwood Valley. 46-3p

FOR SALE — Fresh milch cow, red; gives about six gallons of milk. Hans Zuehlsdorff, near Camp Cheerio, Willits. 46-3p

FOR SALE — One oak rootbeer barrel, coiled for cold water and beer. Inquire Rainbow Cafe. 45-3c

RAMS FOR SALE — 150 head pureblood Delaine Merino rams yearlings and two-year-olds, offered at bargain price for quick sale to close out estate. Ed Gambrel, Ukiah. 45-tfc

FOR SALE—Tomato, pepper, egg plant, cabbage, kale, cauliflower and onion plants. 530 South Main St., Phone 629. 45-6p

FOR SALE — 14,000-gallon redwood tank, $125; 400-gallon per hour deep well electric pressure system, complete 40-foot setting, nearly new, $115. Geo. Chick, Lakeport. 45-3p

FOR SALE — Place your order now for fruit trees, grape vines, berry plants; anything in the nursery line. Bent's Nursery, North State Street. 30-tfc

WINE FOR SALE — Dry Wines, finest quality, any quantity from gallon up. Battista Winery, Bob Garzini, Rt. 2, Box 715, Ukiah. Licensed winery. 48-tfc

FOR SALE—160 acres in Washington, stocked and improved; $4500 clear. Want ranch in northern counties. Austin Realty Co., 1733 Jefferson St., Oakland, Calif. 38-10p

NEW SPRING LINE of Suits and Golf Suits, $16.50, and Trousers, $5.50, for both sexes, to order; also Raincoats and Jackets for both sexes. Samples shown free; call. Leo the Tailor, 422 N. Oak St. 40-tfc

FOR SALE — Rose quality heavy service full circle rebuilt tires. Six months unconditional written guarantee. New tire guarantee on truck sizes. Save up to 50% on your tire bills. We also carry new Firestone and Seiberling tires and tubes. Scales Service Station, Ukiah. 40-tfc

FOR SALE — 450 acres, $6 per acre; several springs and one creek, good stock range and hunting; 50 miles north of Willits, 1 mile from Eel river and railroad. Address Dan Hickey, Hotel Willits, Willits, Calif. 38-tfc

WOOD—Mountain oak, madrone, manzanita; cookstove, heater, or fireplace; green or dry; first quality, $3 per tier, delivered; long lengths, $3.50. Write P. B. Hackley, Jr., Redwood Valley, or call at Texaco Service Station, three miles north of Calpella. 44-tfc

FOR SALE—800-1000 gallon water tanks. California Grape Products Co. 40-tfc

FOR SALE—A house and three lots on Thompson street. Price asked very reasonable. Telephone 305-W. 6-tfc

FOR SALE, Reasonable — Six-room house, in good condition; hardwood floors, 1 acre land; kitchen garden; prunes, pears, peach, apple and walnut trees, grape vines and berries; good well on place; city water. You make offer. 616 Myron St., between Clara avenue and Ford street. 11-tfc

FOR SALE

FOR SALE — 2 modern summer and winter cottages, four rooms, bath, large porch, electricity; 100 foot frontage on Blue Lakes, Lake county; $500 cash, balance terms. Address H. W. Kemp, Midlake P. O., Cal. 47-6c

FOR SALE — Piano, studio size, full keyboard, full string length, fine tone; to be sold at once at Ukiah for balance due. Most any terms. Perfect condition and factory guaranteed. For location and inspection privilege write L. Andrews, auditor, 5926 Morse Drive, Oakland, Calif. 47-4c

FOR SALE — Dodge with box back, $35. Call at 520 South Main street, Ukiah. 46-1p

FOR SALE—A good Hamby saddle. Inquire Gem ranch, near Municipal Park. 46-3p

FOR SALE—Three pairs boxing gloves; rope for 20-foot ring; heavy canvas punching bag, turnbuckles all in good shape. Inquire C. C. Brewer, at The Forks, three miles north of Ukiah. 46-3c

FOR SALE — Wood circulating heater, just like new; cost $30, now $15 for quick sale. Call in morning at 803 W. Church street. 46-3p

FOR SALE — A quarter lot in Ukiah having four apartments (bringing nice income) and a separate house thereon. Owner is a widow who does not care to look after property. A fine investment for small amount. Write Investment, care The Republican Press. 7-tfc

FOR SALE—160 acres near Covelo, 20 fruit trees, abundance of water, house partly built; price $1250. Austin Realty Co., 1733 Jefferson St., Oakland. 9-tfc

FOR SALE—40 acres on Ukah-Tahoe Highway, ½ mile frontage on Lower Blue Lakes, Lake county; good campsite or subdivision; $10,000, terms. Address H. W. Kemp, Midlake P.O. California. 47-6c

P. O. Box 114 Phone 614

Baby Chicks and Hatching Eggs

We are now taking orders for White Leghorns, R. I. Reds, B. P. Rocks, Australorps and Austra Whites

Swanfelt's Hatchery

Ukiah, Calif.

River Road near Baseball Park

We do custom hatching

39-tfc

MISCELLANEOUS

Astrology

MARY E. BAKER

New York Astrologist

10 Years Experience—Horoscopes

Afternoons after 3:30

also evenings by appointment

504 S. State St., Ukiah

(Old Henry Hopper Home) 46-1p

STAY WITHIN THE LAW—Have your lights tested and adjusted at once. Official Station No. 290. North State Garage, next to State Theatre. 45-3p

RUGS MADE from old carpets and rags. Alameda Rug Works representative will be in Ukiah April 15 and will call with samples. Rugs and carpets cleaned. Leave orders at Republican Press, Ukiah. 6-tfc

IF TROUBLED with constipation ask for Wabuska Magic Minerals at Ukiah Pharmacy and secure some economical and reliable relief. Price 75 cents. Wabuska Mineral Springs Co., Yerington, Nevada. 42-4c

W. H. TAUBMAN has a fully equipped shop at 630 North State street, Ukiah, California, for cabinet work, repairing furniture, sharpening tools, filing saws and also does all kinds of carpenter work; prices reasonable. Phone 296. 8-tfc

WALTER BATH, the handy man around lawns and gardens; interior or exterior work. Leave orders at Republican Press office. 47-tfx

LOST

LOST—A pair of eye glasses, not in case. Finder please leave at The Republican Press office. Reward. 46-tfc

FOR RENT

FOR RENT — Cabins, $4.00 per month. Inquire Park Store, opposite Municipal Park. 47-1p

FOR RENT—A clean, wholesome apartment, with sunshine and shade, close in, well equipped for light housekeeping and for comfort throughout; two entrances; a garage; moderate rental, at 320 South School St. Phone 515. 46-tfc

FOR RENT — Furnished apartments with bath and garage; adults. Inquire Rose Haehl, 220 Norton street, or Phone 230-J, Ukiah, California. 46-3c

FOR RENT—House of 4 rooms, woodshed, cellar, garage; $6.50. Call at 422 N. Oak St. 45-3p

FOR RENT — Five-room house and sleeping porch, corner of Standley and Dora streets; $25 per month. Inquire this office. 42-

FOR RENT — Furnished apartment, 3 rooms, private bath and garage; rent reasonable. Phone 647-J, or call at 803 W. Perkins St. 45-3c

FOR RENT — Two-room apartment, private bath, sleeping porch, steam heat, garage. Phone 568-W, or call 308 South School St., Ukiah. 46-3c

PASTURE FOR RENT—200 acres fenced, watered, on the main highway. Call at Texaco service station 3 miles north of Calpella, or write P. B. Hackley, Jr., Redwood Valley, Cal. 28-tfc

Cottages

FOR RENT—3 and 4 room modern furnished cottages. Call and inspect at 607 South State street. Mt. View Auto Court. 40-12p

WANTED

WANTED—Reliable Men by National Organization

Must be now employed, have foresight, fair education, mechanical inclinations, and be willing to train in spare time or evenings to qualify as INSTALLATION and SERVICE experts on all types of Electric Refrigerators and Air Conditioning equipment. For interview write, giving age and present occupation.

UTILITIES ENGINEERING INSTITUTE

Box 551, Beverly Hills, Calif.

WANTED — Man and team to plow 16-acre vineyard at Hopland. Inquire at Republican Press office. 46-1p

WANTED—The toughest welding job you have. We make the bad ones our specialty. Don't buy new parts until you see us. North State Garage, next to State Theatre. 45-3p

WANTED — Veal, chickens and turkeys bought at the market price. J. O. Brawn, Home Market, South State St. 38-tfc

WANTED—Party to raise hogs on shares; must be experienced. Have range and hogs. Address Hogs, care The Republican Press. 38-tfc

WANTED—Live veal and hogs, any amount. We also buy chickens, turkeys, lambs and cattle; cash prices. C. T. Irvin, Paramount Market. 38-tfc

WANTED — We are now paying $2.50 per ton for old iron; as high as 1¾ cents for rags; any kind of metal bought. Joe Cohen Estate, 307 South Main street. 40-tfc

WANTED — Representatives to look after our magazine subscription interests in Ukiah and vicinity. Our plan enables you to secure a good part of the hundreds of dollars spent in this vicinity each fall and winter for magazines. Oldest agency in U. S. Guaranteed lowest rates on all periodicals, domestic and foreign. Instructions and equipment free. Start a growing and permanent business in whole or spare time. Address Moore-Cottrell, Inc., Wayland Road, North Cohocton, N. Y. 21-tfc

MEN WANTED for Rawleigh Routes of 800 families in North Sonoma county. Reliable hustler should start earning $25 weekly and increase rapidly. Write today. Rawleigh, Dept. CAC-596-S, Oakland, Calif. 42-4c

Charles Wolff Died Suddenly Saturday

Charles Wolff, of Willits, died Saturday after an illness requiring an operation which he was unable to stand, owing to his advanced age and serious condition. Mr. Wolff was born in Minnesota, April 18, 1666, and lacked only a few days of being 70 years old. He came to California 45 years ago and settled on a ranch at Comptche where he lived until 1918.

WENT TO SACRAMENTO

Jim Davis, accompanied Harley Branson to Sacramento Sunday to bring Mrs. J. Branson to her home in Ukiah after a visit of several days with friends in the capital city.

AT THE CAPITAL

Dr. and Mrs. G. T. Barcklow were in Sacramento several days last week attending a meeting of the State Tuberculosis Association and returned home Sunday.

WAS SUBSTITUTING

Miss Kathern Macklin, of the Ukiah elementary school faculty, has had influenza several days and Mrs. Arthur L. Tracy is acting as substitute teacher.

MADE WEEKEND TRIP

Miss Carol Frances Martel went to Berkeley Friday evening, returning Sunday to resume her duties as kindergarten teacher at the local school Monday.

WAS IN PASADENA

C. M. Fulkerson, principal of the Ukiah high school, enjoyed several days last week in Pasadena where he attended the principals' association convention.

Miss Anne Fraser of Berkeley is passing Easter week visiting in Ukiah.

REAL ESTATE

EIGHT ACRES, loc. on Redwood Highway, 3 miles north Ukiah. Good 6-room house. Chicken house, other outbuildings. Well. Family orchard, Nearly all in full bearing wine grapes. School across road. Fine chicken ranch. Full price $2450. Terms.

A Real Pick-Up

20 acres. In Redwood Valley on paved road. 4-room house. Barn, chicken house, woodshed, good well and also live springs. All fenced and good land for grain, etc. Close to Store and School. Improvements worth more than asking price. $1600.

Ukiah Property

Good 4-room and porch house, cellar, garage, nice shrubs and trees, all fenced and near High School. Price $1600. Half cash.

6-room house, newly painted, new garage, chicken house with large yard all fenced 8 ft. high. Large lot 80x190. One block off Highway and close in. Full price $1500.

Several good building lots in a fine locality. Very small down payment and $10 per month. Start building your home now with that bonus CASH.

C. N. Snyder Realty Company

Phone 31 Minetti Bldg.

TO LEASE—In the heart of Ukiah. Large modern home with beautiful surroundings. Shade, flowers, lawn. Location ideal for a professional man. Address Private Home, care The Republican Press. 46-tfc

FOUND

FOUND — Confidence in The North State Garage: We are expert mechanics and have the latest equipment to thoroughly lubricate your car. Give us the responsibility to keep your car in mechanical condition. 45-3p

EMPLOYMENT

WANTED—Young girl or woman to assist mother with housework and care of two boys, aged two and four. Good home for right person. Wages $20. Write 1343 Jefferson St., San Francisco, California. 46-3p

CARPENTER WORK DONE—Build and repair; go anywhere. Screens fixed and made. Rates reasonable. Address P. O. Box 275, Ukiah, Calif. 46-6c

Thos. Mimmo, of Los Angeles, died last week. He was the father of Mrs. Don Macmillan, of Hopland.

NOTICE TO CREDITORS

In the Superior Court of the State of California, in and for the County of Mendocino.

In the Matter of the Estate of EVA L. HUNTER, Deceased.

No. 5845.

Notice is hereby given by the undersigned Administrator of the Estate of Eva L. Hunter, deceased, to the creditors of, and all persons having claims against the said deceased, to file them with the necessary vouchers within six months after the first publication of this notice, in the office of the County Clerk of the County of Mendocino, State of California, or to exhibit them with the necessary vouchers within six months after the first publication of this notice, to the said Administrator, at the offices of H. L. Preston, Preston Building, at Ukiah, California, the same being the place designated for the transaction of the business of said estate in the County of Mendocino, State of California.

Dated: March 20, 1936.

HAROLD C. HUNTER,
Administrator of the Estate of Eva L. Hunter, Deceased.

H. L. PRESTON,
Attorney for said Administrator,
Preston Building,
Ukiah, California.

First publication in Ukiah Republican Press, March 25, 1936. 45-4c

NOTICE OF TIME AND PLACE OF HEARING ON PROBATE OF WILL

In the Superior Court of the State of California, in and for the County of Mendocino.

In the Matter of the Estate of Louisa A. Culbert, Deceased.

No. 5875

Probate Code, Section No. 327.

Notice is hereby given that on the 6th day of April, 1936, Alice J. Rowe produced a document, purporting to be the last will and testament of Louisa A. Culbert, Deceased, and filed the same herein, together with her petition praying that the same be admitted to probate, and that letters of administration with the will annexed be issued to said Alice J. Rowe.

Notice is further hereby given that on the filing of said petition and the production of said document the Clerk of this Court fixed the hearing of said petition for Friday, the 1st day of May, 1936, at the hour of ten o'clock A. M., of said day, at the court room of this Court, in the Court house in the City of Ukah, in said County and State, at which time and place said petition will be heard by said court.

Dated this 7th day of April, 1936.

H. M. BURKE,
County Clerk of said County of Mendocino, and ex-officio Clerk of the Superior Court thereof.

First publication in Ukiah Republican Press Apr. 8, 1936. 47-3c

ANNOUNCING
Alterations
LADIES - MEN

We now have the equipment and craftsmanship to alter and reline both men's and ladies' clothing with guaranteed satisfaction

Also eight-hour cleaning service for men's and women's garments, by an expert with 17 years experience

French-American Cleaners

Phone 169 — 110 South School Street

If you injure this tire in ANY way

We pay THE BILL

This tire is built with patented rubber-filled cords, making it fully 25% stronger, more durable, more able to stand severe road shocks and even abuse.

That is why we can say to you:—"Pay no more for it than for other tires, yet if you should injure it in ANY way, we will pay the bill." This is given you in writing.

This Insurance is FREE

It covers even UNDER-INFLATION, OUT-OF-LINE WEAR, BRUISES, CUTS, BLOWOUTS, RIM-CUTS — protection you have never had before. It is worth real money—and you get it only with the tire that is 25% stronger—the Gates Vulco Tire.

GATES VULCO TIRES

5.50 x 17	$9.50
5.25 x 18	8.70
4.75 x 19	7.30

Redwood Auto Supply

Telephone 94 Ukiah, California

It's Ever So

The newspaper that carries the classified advertising is the newspaper the people read.

Mannon & Brazier

Attorneys and Counselors At Law

Savings Bank Building
Ukiah, California

CHICKEN TAMALES 15c

Made Clean

SPECIAL PRICES TO PARTIES

210 W. Perkins St.

First house back of Bank of America

TOM MOORE

PAINTING, PAPER HANGING, CALSOMINING

Spray or Brush — All work done reasonably and right

Phones 562, residence 304
Thompson St., Ukiah

NOTICE TO CREDITORS

In the Superior Court of the State of California, in and for the County of Mendocino.

In the Matter of the Estate of SAMUEL C. HUNTER, Deceased.

No. 5846.

Notice is hereby given by the undersigned Administrator of the Estate of Samuel C. Hunter, deceased, to the creditors of, and all persons having claims against the said deceased, to file them with the necessary vouchers within six months after the first publication of this notice, in the office of the County Clerk of the County of Mendocino, State of California, or to exhibit them with the necessary vouchers within six months after the first publication of this notice, to the said Administrator, at the offices of H. L. Preston, Preston Building, at Ukiah, California, the same being the place designated for the transaction of the business of said estate in the County of Mendocino, State of California.

Dated: March 20, 1936.

HAROLD C. HUNTER,
Administrator of the Estate of Samuel C. Hunter, Deceased.

H. L. PRESTON,
Attorney for said Administrator,
Preston Building,
Ukiah, California.

First publication in Ukiah Republican Press, March 25, 1936. 45-4c

NOTICE TO CREDITORS

In the Superior Court of the State of California, in and for the County of Mendocino.

In the Matter of the Estate of LUEY A. DUNSING, also known as LOU DUNSING, Deceased.

No. 5851.

Notice is hereby given by the undersigned, Administrator of the Estate of Luey A. Dunsing, also known as Lou Dunsing, deceased, to the creditors of, and all persons having claims against the said deceased, to file them with the necessary vouchers within six (6) months after the first publication of this notice, in the office of the Clerk of the above entitled court, or to exhibit them with the necessary vouchers within six (6) months after the first publication of this notice to said administrator at the Office of A. L. Wessels at 112 North School Street, Ukiah, California, which said office the undersigned selects as his place of business in all matters connected with the estate of Luey A. Dunsing, also known as Lou Dunsing, deceased.

Dated this 20th day of March, 1936.

ERNEST A. DUNSING,
Administrator of the Estate of Luey A. Dunsing, also known as Lou Dunsing, deceased.

A. L. WESSELS,
Attorney for said Administrator.

First publication in Ukiah Republican Press, March 25, 1936. 45-4c

Hugh L. Preston

ATTORNEY AND COUNSELOR AT LAW

124 Preston Building
Ukiah, California

TAFT & SPURR

ATTORNEYS AND COUNSELORS AT LAW

Telephone 66
Marks Bldg., Ukiah, Calif.

Business Phone 180

C. E. WALLETT

ELECTRICIAN

ELECTRICAL WIRING AND REPAIRING

601 Holden Street, Ukiah

State Law Now Makes Auto Insurance Virtually Compulsory

Don't take a chance when the FARMERS EXCHANGE will insure you at actual cost if you are eligible.

C. N. SNYDER REALTY CO

NOTICE TO CREDITORS

In the Superior Court of the State of California, in and for the County of Mendocino.

In the Matter of the Estate of MAGGIE LEVINE STUTSMAN, Deceased.

No. 5850.

Notice is hereby given by the undersigned, Administrator of the Estate of Maggie Levine Stutsman, deceased, to the creditors of, and all persons having claims against the said deceased, to file them with the necessary vouchers within six (6) months after the first publication of this notice, in the office of the clerk of the above entitled court, or to exhibit them with the necessary vouchers within six (6) months after the first publication of the notice to said administrator at the office of A. L. Wessels at 112 North School Street, Ukiah, California, which said office the undersigned selects as his place of business in all matters connected with the estate of Maggie Levine Stutsman, deceased.

Dated this 20th day of March, 1936.

ROBERT NELSON STUTSMAN,
Administrator of the Estate of Maggie Levine Stutsman, Deceased.

A. L. WESSELS,
Attorney for said Administrator.

First publication in Ukiah Republican Press, March 25, 1936. 45-4c

SUMMONS

C. C. P., Sec. 844-845.

In the Justice's Court of Ukiah Township, County of Mendocino, State of California.

MONTGOMERY WARD & COMPANY, a corporation, Plaintiff, vs. N. F. BARD, Defendant.

The People of the State of California send Greeting to: N. F. Bard, defendant:

You are hereby directed to appear before me at my office, at the Marks Building, in said Township, and answer the complaint in an action entitled as above, brought against you in the Justice's Court of Ukiah Township, County of Mendocino, State of California, within ten days after the service on you of this summons—if it is served within the city and county, township, or city in which this action is brought; and within thirty days if served elsewhere.

And you are hereby notified that unless you so appear and answer as above required the said plaintiff will take judgment for any money or damages demanded in the complaint, as arising upon contract, or it will apply to the court for the relief demanded in the complaint.

Given under my hand this 28th day of January, 1936.

JAMES E. BUSCH,
Justice of the Peace of said Township.

TAFT & SPURR,
Attorneys for plaintiff.

First publication in Ukiah Republican Press March 11, 1936. 43-10c

STATE

2 Shows Every Evening: 7-9 p.m. — Box Office Opens 6:30 p.m. Saturday Matinee 2 p.m.— Continuous Shows Sunday 2-11 p.m.

Wed. APRIL 8th

A Pampered Pet!

Ginger ROGERS

In R-K-O Radio's Comedy

"In Person"

GEO. BRENT

Alan Mowbray

ALSO

BUSTER KEATON

Comedy,

"A Timid Young Man"

TOPICS — NEWS

Thurs.-Friday APRIL 9-10

Two lovable pals... companions in gay romance... fighting their way from poverty to riches!

George RAFT

Rosalind RUSSELL

in

"It had to happen"

20th Century-Fox Hit with

LEO CARRILLO

ARLINE JUDGE

ALAN DINEHART

ALSO

Paula Stone

Featurette:

"MISMANAGED"

"MOLLY MOO COW AND THE BUTTERFLIES"

Color Cartoon

MOVIETONE NEWS

Saturday (ONLY) APRIL 11th

DOUBLE BILL!

A stirring romance of seafaring thrills, treachery and suspense!

Jack Holt

in

"Dangerous Waters"

with Robert Armstrong

Dana Gibson

2 BIG PICTURES

He battles his way to love....with lead..! Action-packed range romance!

"NEVADA"

LARRY Buster CRABBE

Kathleen Burke

Monte Blue

Raymond Hatton

A PARAMOUNT PICTURE

Sun.-Monday APRIL 12-13

A Paramount Riot

...A fighting milkman who outfights and outsmarts everyone... including himself!

Harold LLOYD

IN

"The MILKY WAY"

with

ADOLPHE MENJOU

VERREE TEASDALE

GEORGE BARBIER

WILLIAM GARGAN

DOROTHY WILSON

ADDED

MARCH of TIME

Latest Issue

BETTY BOOP

FOX NEWS

Tues. APRIL 14th

ADDED

Todd-Kelly

comedy

"TOP FLAT"

MUSICAL ACT

MOVIETONE NEWS

TUE$DAY

SPECIAL EVENT

Hurt In Accident In San Francisco

While driving his automobile in San Francisco last week Ben Cohen was run down by a truck, his car badly damaged and Mr. Cohen sustained severe fracture of several ribs.

HAULING LUMBER

Mr. and Mrs. Frank Bednar of Ukiah moved to Mendocino last week. Mr. Bednar has a Mack truck and takes out a load of lumber every evening.

See the Stewart-Warner Refrigerators at Hansen's, 110 North School street.

A chicken in every pot is OUT, but A BROWNbilt WHITE shoe for EASTER on every well dressed man in Ukiah ,is the one big question of the Day. We have your size and a style that will put you in the fore of the great EASTER PARADE.

DAVIS' BROWNbilt SHOE STORE

212 NORTH STATE ST. UKIAH, CAL.

Happy Feet for All The Family

Where the stress of travel fades as if by magic . . .

WHEN you break your journey at The Palace Hotel in San Francisco, the stress and bustle of traveling leave you . . . almost magically. Quiet, unobtrusive service, and forethought for your every want, make you instantly, completely and restfully at home. And yet—the heart of the city—theatres, shops, commercial centre—is but a block or two, in one direction or another, from your door.

600 rooms, each with bath, from $5 (single) up.

THE PALACE HOTEL

In the Heart of San Francisco

ARCHIBALD H. PRICE, MANAGER

FESTIVAL NOW SET FOR MAY 10

Celebration At Waldo Point Is To Occur Early In Month

Celebration of the groundbreaking for the main Waldo approach to the Golden Gate bridge has been tentatively set for May 10, according to the announcement last week of Harry G. Ridgway, of San Rafael, chairman of the Events and Celebration committee of the Redwood Empire Association.

Plan Real Spectacle.

The date, as announced by Chairman Ridgway was suggested by Director Earl Lee Kelly, of the State Department of Public Works and members of the California Highway commission, who together with Governor Frank F. Merriam and other high state officials, will be participants in the highway fete. Intensive preparations will get under way immediately with the idea of making the Waldo celebration one of the most spectacular highway events ever staged in the Redwood Empire area.

Is Well Backed.

Co-operating with the Redwood Empire Association in arranging the highway celebration will be Marvelous Marin, the Golden Gate Bridge and Highway District and service and civic organizations of Marin county and the north bay area.

Paul C. Thorne, of Mill Valley, was in Ukiah Friday. Mr. Thorne is an attorney and had been in Lake county on legal matters, returning home by way of this city.

Always Bring Quick Results

A. L. Horsecley had a cottage he wished to rent and, naturally, he placed a classified ad in The Republican Press want-ad columns. Right away he got the right kind of a tenant. Such is the way users of Press want-ad columns always fare, because almost everyone in this part of the state reads The Republican Press — The newspaper that carries the classified ads is the paper the people read.

Prison Chief Was Short Time Caller

Captain C. A. Larkin, for 21 years a faithful employe of the state prison at Folsom and one of the heroes in the great prison break of a dozen years ago in which something like a score men lost their lives, was in Ukiah Saturday last, accompanied by Mrs. Larkin and visited a short time with A. R. O'Brien. Captain Larkin has been prominently mentioned in connection with the appointment of warden at Folsom to succeed Court Smith, who goes to San Quentin.

BUSY AT BOONVILLE

Electrician Robert L. Becker, who has been engaged some time in Anderson Valley wiring homes for lights and electric stoves, returned Saturday for an over Sunday visit at his home in Ukiah.

ON SAD MISSION

Mrs. C. E. Lindsay returned Thursday from Mount Angel, Oregon, where she was called two weeks ago by the serious illness of her mother which caused her death the first of last week.

DON'T THROW AWAY MONEY

Rags now paying 2c lb.

Old Coats, Pants, Shirts, Underwear, Socks, Overalls, Curtains

Don't have to be washed

Just Phone 618

We will pick up

JOE COHEN ESTATE

South Main Street

THIEVES ARE TAKING PARTS

Charles Germano Out A Lot Of Pieces Of Farm Implements

Charles Germano, of San Francisco, who recently purchased the Fowler property in Sanel valley, was in Ukiah Saturday to lay a complaint with the sheriff's office regarding persistent thefts of parts from his farm machinery.

Bring Little—Cost A Lot.

Mr. Germano states that a tractor was almost entirely stripped the past week and, in addition, small articles were taken. Mr. Germano has had no caretaker at the place and, probably due to this, the thieves saw an opportunity to carry off the implements without fear of being caught. The parts taken will not bring any large amount, as they, probably, are sold as junk, but when Mr. Germano is called upon to replace them, the cost runs into a considerable sum.

J. O. Brawn is returning today from San Francisco where he has been on business.

What Does the Back of the Moon Look Like? An article by a distinguished astronomer, with illustrations in full color in The American Weekly, the magazine distributed with next Sunday's San Francisco Examiner.—Advt.

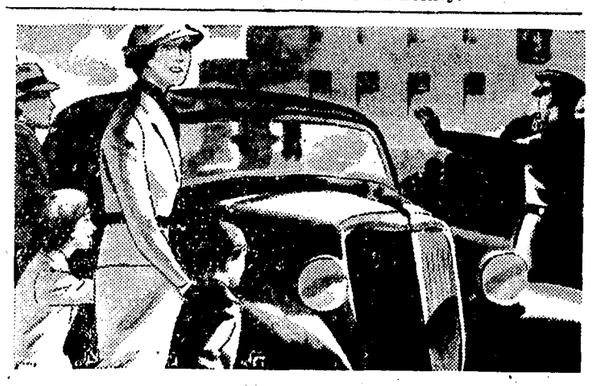

Why not do it by TELEPHONE?

- THOSE TRIPS you make down town .... They take strength and time.
- THOSE frequent trips to market .... A telephone is such an aid to the thrifty, helping you to compare prices, sift information.
- IN EMERGENCIES little and big, how much a telephone right at hand can mean to you!

May we send a representative to tell you more about the service? Please let us know.

THE PACIFIC TELEPHONE AND TELEGRAPH COMPANY

Business Office: South School Street — Telephone 430

Notice To Veterans

All World War Veterans desiring to purchase a home or a farm should make application therefor to the Veteran's Welfare Board at once, and immediately thereafter make selection of the home or farm they desire to purchase and be prepared to acquire such home or farm when the amount due them under their Adjusted Service Certificate is paid to them by the United States government, which will be about July, 1936.

If interested, see the undersigned without delay, and take advantage of this excellent opportunity to acquire a permanent home for yourself and family.

ARTHUR L. WESSELS.

MOVING HOME

The Redwine family home on North State street, which was sold to C. N. Snyder last week, is being moved to property Mr. Snyder owns on Grove street. The lot on which the house stood many years will be used by the General Petroleum Co. as a service station site.

WAS AT COVELO

District Attorney Lilburn I. Gibson returned Friday from a trip to Round Valley where he was looking after legal matters which come under his jurisdiction.

Dr. and Mrs. A. Rutner, of San Anselmo, were end of the week guests in the home of Mr. and Mrs. F. E. Dickey.

Intends To Plant Potato Acreage

J. M. Rupe came to Ukiah Monday to get potato seed for 10 acres of land he will plant to potatoes in Little Lake valley. If conditions warrant Mr. Rupe says he will plant 20 acres. John Rupe is rated one of the best potato growers in the county.

RETURNED SOUTH

Mr. and Mrs. Arthur L. Tracy motored to San Francisco Sunday with Mrs. Nelson Tracy, who was returning to her home in Los Angeles, following being in Ukiah the past week to attend the funeral of her sister, Miss Mary Valette.

Mr. and Mrs. W. A. Thornton were week-enders in San Francisco.

VISITED SISTERS

Mrs. Lottie Brush came down from her home in Covelo Friday and enjoyed a visit with her sisters, Mrs. L. B. Hanson and Mrs. Thomas Geise, returning to Round Valley the first of the week.

Austin Realty Co.

MAKE EXCHANGES EVERYWHERE

1733 Jefferson St., Oakland, Cal.

Telephone Highgate 1129

48-40p

Phone 59-J North State St.

SEQUOIA HOTEL

AL McCABE, Prop.

First-Class Furnished Rooms

Hot and Cold Water in Room

75c and $1.00

UKIAH, CALIFORNIA

The GRAND CENTRAL MARKET

The Biggest Little Store in Ukiah

Specials — Thursday, Friday, Saturday

GROCERIES

FREE—Shirley Temple Pitcher WITH TWO PACKAGES WHEATIES	25c
DIRVIN TOMATOES SOLID PACK — No. 2½ tin	13c
GUITTARD CHOCOLATE SWEET MILK One-Lb. Bar	19c
GUITTARD CHOCOLATE SWEET GROUND 3-Lb. Can 59c	1 lb. Can 22c

MEAT DEPARTMENT

LAMB CHOPS TENDER SPRING LAMB	2 Lbs. 35c
WEINIES FRESH UNCOLORED	2 Lbs. 39c
STEAKS NEW YORK CUT	Lb. 25c
TRIPE WHITE TENDER	Lb. 9c

Headquarters "S. & H." Green Stamps

VEGETABLES

ARTICHOKES YOUNG TENDER	Doz. 25c
RHUBARB FANCY TENDER	Lb. 5c
ASPARAGUS EXTRA LARGE GREEN	3 Lbs. 25c

Phone 401 *Free Delivery*